



बड़ौदा यू.पी.बैंक
Baroda U.P. Bank

TENDER NOTICE



Baroda U P Bank, Regional Office, Varanasi intends to invite Tender from bonafide empanelled contractors for the proposed interior work of Suswahi branch at Varanasi, U P as per enclosed offer Bid/BOQ proforma.

The completion period of work will be 30 days from the date of issue of order. The work shall be executed under the supervision of our consulting Architect and as per specification demonstrated in offer Bid proforma / BOQ.

Offer Bid proforma / BOQ is attached with this notice. Offer should be valid for a minimum period of 120 days from the last date of submission. No brokerage shall be paid. The sealed covers marked as Bid superscribing “**FURNISHING WORK BID FOR SUSWAHI BRANCH**” be put in one sealed cover/packet addressed and submitted to The Regional Manager, Baroda U. P. Bank, Regional Office Varanasi – House NO. J-12/140 D-1 Gulabbadi, chaukaghat, Varanasi U.P. 221002 within 21 days from the date of publication of this advertisement/ on or before dt. 31.07.2021 by 17.00 hrs.

Any decision taken by Bank at any point of time in connection with this process shall be final and conclusive and no claim or dispute from any quarter in that regard shall be entertained.

Date: 09.07.2021

REGIONAL MANAGER



RefNo.: VA/21/1951/2020-21

Dated: 28-06-2021

**Schedule of Quantity/ Tender of Furnishing work of Baroda U.P. Bank
Susuwahi Branch Distt. Varanasi**

S.No.	Item's of work	Qty	Unit	Rate	Amount(Rs.)
1.	Bank Low ht. Counter 2'-6" wide made out of 19mm thick board with drawer unit and front side 12mm thick Etching Glass Supported with Teak wood or Aluminum member With 1.0 mm thick laminate on the top & Drawer unit shall be provided on one side while with space for CPU by its side pull out tray on slide shall be provided on each counter for keeping keyboard. all the exposed edges shall have 6 mm. TW lapping duly polished inside surface shall be enamel painted two coats over primer coats. It shall be locks & handles etc. provision for wire management shall be made. Complete work as per branch Manager/ Architect Satisfaction.	21.00	Rft		
2.	P/F of Bank Cash counter in partition two level cash counter 5'-0" long (with 3'-10" and 2'-6" height) counter for customer to be 1'-6" wide and counter to be 3'-0" wide with drawer unit made out of 19mm thick board with 1.0 mm thick laminate on top and front and other internal surface to be painted/polished complete as per item no. 1	5.0	Rft		
3.	P/F of Cash cabin partition front-over the counter supported on 2"x1-1/2" sal wood frame work cover with 8.0 mm thk. Etching glass supported of 1"x 1/2" beading with book window in size 5"x6" center of the counter with 2"x2" spacing Aluminium grill will be fixed in front of partition Side partition supported 2"x1-1/2" sal wood well seasoned structure with a cost of antitermite treatment up to 3'-0" height framing of inside area with 2"x1-1/2" sal wood section 2'-0"c/c				



(2)

- horizontal and vertical with both side
6mm thick ply&1.0mm thick laminates
both side. The upper portion up to 4'-0"
height shall be of 2-1/2"x2"x2-1/2"
Aluminum grill will be fixed complete
with all accessories and labour. 156.00 sft
4. P/F of Low Ht.(4'-6'' High) Partly glazed
Laminated Portion in **Branch Manager/
Advance dept. Cabin** the Under Framing
shall be of 2''x2'' sal wood (Anti termite Treatment)
for under framing at a max. distance 2'-0'' in each
direction. 6 mm th. Waterproof Ply shall be fixed on
two side & 1.0mm thick laminated shall be pasted over
its with chemical adhesive Provision shall be made
molding melamine Polished shall be fixed Wherever
necessary bottom 4'' width shall have 5mm th.
Plane glass 225.00 sft
5. P/F of Low Ht.(4'-6'' High) Laminated Portion
for UPS Space the Under Framing shall be of
2''x2''sal wood (Anti termite Treatment) for under
frame in at a max. distance 2'-0'' in each direction.
6 mm th. Waterproof Ply shall be fixed on two side &
1.0mm thick laminated shall be pasted over its with
Chemical adhesive 27.00 sft
6. P/F Low height partition/Wicket gate all
specification as item No.4 . 13.00 sft
7. Providing and fixing in position double leaf
powder coated **Aluminum** entrance door
made of 14 guage thick sheet. All member
shall be of 4''x1-3/4''section and bottom rail
shall be of 5''x1-3/4''section with 6mm thick
clear sheet glass including 4''dia 2 Nos. handles
10''long 2 Nos, Tower bolts, floor spring 2 Nos.
lock etc. complete. 105.00 sft
8. P/F of **Godrej Night latch.** 1.0 No
9. P/F of **Godrej mortic lock** 2.0 Nos
10. P/F of **Door closer I.S.I mark** 4.0 Nos.



(3)

11. Providing and fixing **Writing desk** in position box type Wooden writing in public space of approximate size 4'-0" x 2'-0" made out of 19mm thick good approved quality ply with 6" to 9" wide wide pigeon hole type compartments in the front facade boxing for keeping pay-in-ship, book literature etc. These Writing table's must have laminates 1.0 mm thick on top writing desk and two sides of the Boxes. With beading, lipping, molding and painting /polishing complete. 1.0 No.
12. Suggestion box 1.0 No.
13. Check Drop Box 1.0 No.
14. Providing and fixing Aluminum grill in cash cabin Grill Size 2-1/2"x2"x2-1/2" will be fixed complete with all accessories & labour. 35.0 sft
15. Providing and fixing in position **Notice boards** of approximate size 3'-0"x2'-0" and 6" deep made out of 19mm thick ply with fully glazed shutter in front and soft board with felt cloth lining at the back inclusive of good approved quality lock to this shutter, hinges, fixtures, handle etc. and front laminate /painted complete as directed by bank architect. 1.0 No.
16. Providing and placing in position **side units** made out of 19mm board with 1.0mm laminate with sliding hinged shutters (made out of 12mm thick ply with 1.0mm thick laminate on it) complete with handles etc. size 4'-0"x1'-6"x2'-6" 2.0 No.



(4)

17. Providing and fixing **Column/Wall paneling**
(8'-6'' Height) paneling all specification as per
item no.4. 125.00 sft
18. P/F in Position **Branch Manager Table**
(Size-6'-0'' x3'-0'') made out of 19mm th.
water proof board with 1.0 mm th. Laminated
on all exposed surface (others external surface
shall be painted with two coats of enamel paint
over one coat of primer) It shall have one unit
on one side while provision to be made for pull
out tray on slides. the table to be finished in
TW/ HW lapping & godrej lock, handles, footrest,
latches all complete. 1.0 No.
19. P/F in Position **Officer Table**
(Size-5'-0'' x2'-6'') made out of 19mm th.
water proof board with 1.0 mm th. Laminated
on all exposed surface (others external surface
shall be painted with two coats of enamel paint
over one coat of primer) It shall have one unit
on one side while . 1.0 No.

Total Rs. -----

(Rs. --- Lacs --- Thousand --- Hundred --- Only.)

For:-



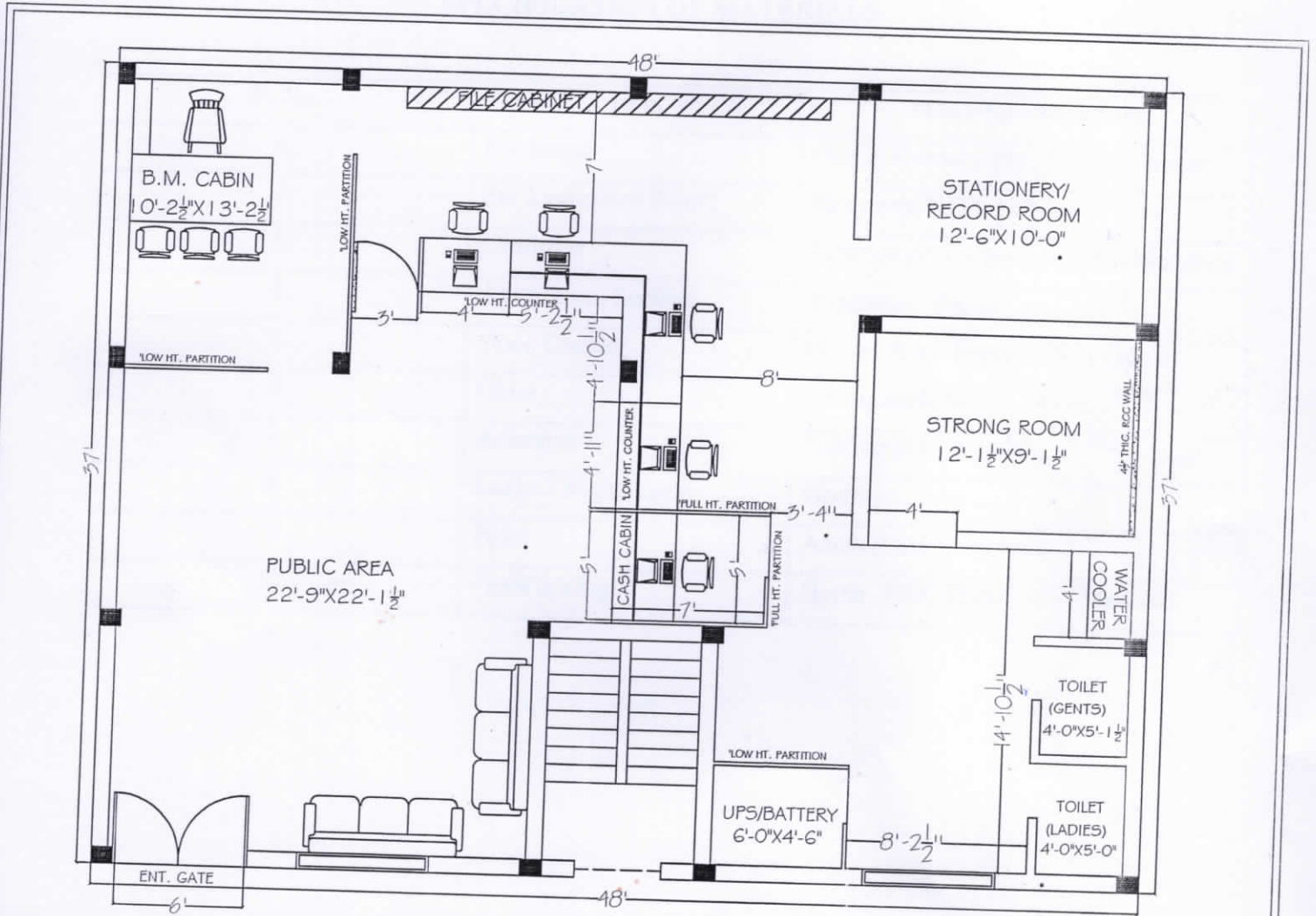

JOB TITLE
BARODA U.P. BANK
SUSUWAHI BRANCH
VARANASI

OWNER

DRAWN BY

DRW. TITLE

DATE

6th FLOOR INTERIOR PLAN.



N

OPTION-1

Ar. RAJESH KUMAR SINGH
(B.Arch)

VISION ARCH Shi.15/160-1k,Bharlai
Varanasi M.No.9450165944



SPECIFICATION OF MATERIALS

S. No.	Item	Make/Specifications
1.	Ply board	Green, Century Ply, Archid, Sonear
2.	Pre Laminated Board	Novopan, KITLAM
3.	Laminate	Formica or, Century, Archid, Sunmica
4.	Aluminium Section	Hindalco / Jindal
5.	Door Closure	Hyper, Ritz, Everite (ISI marked)
6.	Glass	Modiguard, Saint Gobain
7.	Adhesive	Pidilite (Fevicol)
8.	Locks / Night Latch	Godrej
9.	Paint	Asian Paint, Nerolac
10.	Floor Spring	Hyper, Ritz, Everite (ISI Marked)

