



बड़ौदा यू.पी. बैंक
Baroda U.P. Bank

RO/MAUP/P&E/817/2021-22

DATE: 14.02.2022

TENDER FOR FURNISHING OF REGIONAL OFFICE- MAU

Baroda UP Bank, Regional Office, Ghazipur Tiraha near Grihasth Plaza, Mau invites seal tender for furnishing for our Branch at Dhilai Firozpur, District - Mau from the empanelled furnishers of Baroda UP Bank Head Office, Buddh Vihar Taramandal Gorakhpur-273016 (U.P)

- 1) Tender Issuing Date :14.02.2022
- 2) Last Date of Submission of Tender :24.02.2022 by 3:00PM
- 3) Date of opening of tender :25.02.2022
- 4) Tender to be address to :

The Regional Manager
Baroda U P Bank,
Regional office-Mau
Ghazipur Tiraha near Grihasth Plaza
Mau-275101 (UP)

Terms & Condition of tender:

- Rates should be quoted on the space provided in the **annexure attached only**. No other sheet /form should be used for quoting rates.
- Rates quoted only by Bank's empanelled Vendor will be consider/accepted.
- The competent Authority (Bank) does not buying themselves to accept the lowest or to give any reasons for its decision of acceptance or rejection of tenders.
- Incomplete in any respect or conditional tender shall liable to be rejected.

Other conditions

- The registration number of the along with GST no. allowed by the authorities must be submitted.
- PAN NUMBER of the firm allotted by the income tax authorities should be submitted (without which the vendor's bid would became invalid and shall be liable to be reject).
- Conditional tenders shall not be accepted on any ground and shall be rejected straight.
- Any deviation of the conditions given by the purchaser will not be accepted and bid will be rejected without assigning any reasons.
- If any clarification is required the same should be obtained before submitting the bid.
- The Entire document must be signed with the seal and attached as a mark of acceptance of the terms & conditions.

क्षेत्रीय कार्यालय, नरई बांध, गृहस्थ प्लाजा के पास, मऊ-275001

Regional Office, Narai Bandh, Near Grihasth Plaza, Mau-275001

e-mail: ROMAUK@barodauprrb.co.in





बड़ौदा यू.पी. बैंक
Baroda U.P. Bank

- BUPB's reserve the right to accept or reject any bid whole or in parts without assigning any reason thereof.
- Bank's decision will be final and no correspondence will be entertained in this regard.
- In case of delay in submission/non submission of bids, Bank will not assume any responsibility.
- Bank may reject any or all quotations without assigning any reason.

Tender Submission:

Submission of tender in sealed envelope super scribing "TENDERS FOR FURNISHING OF DHILAI FIROZPUR BRANCH , DISTRICT- MAU" addressed to Baroda UP Bank, Ghazipur Tiraha near grihasth Plaza, Mau , Complete in all respect by **3:00PM Dated 24.02.2022**. Tenders received after shall not be entertained.

Tender must be submitted through hand to hand or through register post.

Evaluation of tender:

Quoting incredibly low value of items with the view of subverting the tender process shall be rejected straight away.

Yours Faithfully,

(Pranay Kumar Sinha)
Chief Manager
Baroda U P Bank
Regional Office - Mau



BARODA UP BANK

REGIONAL OFFICE- MAU

TENDER DOCUMENT

FOR

**INTERIOR FURNISHING ,ELECTRICAL & DATA
WORK FOR BRANCH AT
DHILAI FIROZPUR MAU, DISTRICT -MAU.**

AT

**MAU (Dist)
UTTAR PRADESH.**

Date of Issue : - 14/02/2022.

Date of Submission : - 24/02/2022 Up to 3:00 PM.

ARCHITECTS

**M/S MOHIT & ASSOCIATES
L-2/554 VINEET KHAND, GOMTI NAGAR,LUCKNOW**

MO-9582218092, 7428217659

***NOTE- FOR FURNITURE WORK ONLY BANK'S EMPANELED
CONTRACTOR'S CAN PARTICIPATE IN THIS TENDER.***





बड़ौदा यू.पी.बैंक
Baroda U.P. Bank

IMPORTANT SCHEDULES

DATE OF ISSUE OF TENDER	:	14.02.2022
LAST DATE OF RECEIPT OF TENDER	:	24.02.2022 till 15.00 hrs
DATE OF OPENING OF TENDER	:	25.02.2022 at RO, MAU.
SIGNING OF AGREEMENT	:	Within 2 days of issue of letter of intent/ order
COMMENCEMENT OF WORK	:	Within 5 days of issue of letter of intent/ order
PERIOD OF COMPLETION	:	20 days from the date of issue of letter of Intent / order
LIQUIDATED DAMAGES	:	RS 5,000 per week, subject to a max. of 7.5% Of the accepted Contract Sum.
RETENTION MONEY/DEPOSIT	:	10 % of Gross Value of Bill
REFUND OF SECURITY &RETENTION DEPOSIT	:	a) Initial Security Deposit- to be released within 14 days of requesting the bank after obtaining the certificate of completion. b) Retention Money – to be refunded within 14 days after giving in writing a request after End of Defects Liability Period.
INCOME TAX DEDUCTION	:	At the Prevailing Rates from each bill
DEFECTS LIABILITY PERIOD	:	12 months after completion of Works
PERIOD OF FINAL MEASUREMENT	:	3 weeks from completion/ date of submission of Final Bill, whichever is later.





बड़ौदा यू.पी.बैंक
Baroda U.P. Bank

SECTION - I

INVITATION TO TENDERERS

क्षेत्रीय कार्यालय, नरई बाँध, गृहस्थ प्लाजा के पास, मऊ-275001
Regional Office, Narae Bandh, Near Grihasth Plaza, Mau-275001
e-mail: ROMAUK@barodauprrb.co.in





बड़ौदा यू.पी. बैंक Baroda U.P. Bank

SECTION- I

- 1.1 Sealed tenders on item rate basis are invited in the prescribed form by the Baroda UP Bank, Regional Office, Mau.

Tender No.	Name of Work	Time of Completion
CON/BUP/DF/FURNISH	Furn,Electricalwork of Branch at DHILAI FIROZPUR, MAU	20 days

- 1.2 The work as detailed in this tender shall be executed and completed in all respects within the stipulated period in accordance with the Tender Document, Bill of Quantities, Drawings and Instructions, to the satisfaction of the Architects and the Employers.
- 1.3 Tenders filled in the prescribed form should reach the office of Baroda UP Bank, Regional Office, Mau latest by Date -24.02.2022, 15.00 hrs., in sealed covers and super scribed with the name of the work and the tender No. They would be opened on 25-02-2022 in the presence of Bank officers.
- 1.4 Rate must be quoted for complete work at site inclusive of all costs, charges, taxes etc but excluding GST on WCT. All duties ,E.S.I. charges etc. as applicable at UP central or state sales Tax, Octroi, Royalties etc. on works and materials required for use in the execution of this project shall be entirely borne and payable by the contractor and the Employer will not entertain any claim whatsoever in this respect **except GST on WCT**
- 1.5 The tenders shall remain valid for acceptance by the Employer for a period of 3 months from the date of opening the tenders.
- 1.6 The Security amount and The Retention Money will be refunded without any interest. As per the schedule mentioned.
- 1.7 The **Defects liability period** will be 12 months from the date of completion of Work. Any defects found during this period in the various jobs executed by the contractor will have to be rectified by him, without any extra charges. Incase the Employer finds that the contractor has not carried out the rectification, then he is at a liberty to get the same executed by another contractor and adjust the amount spend from the Security Deposit of the main contractor.
- 1.8 Tender documents (complete) duly filled and signed by the tenderers shall be submitted as the tender for the work.

क्षेत्रीय कार्यालय, नरई बाँध, गृहस्थ प्लाजा के पास, मऊ-275001
Regional Office, Narae Bandh, Near Grihasth Plaza, Mau-275001
e-mail: ROMAUK@barodauprbb.co.in



- 1.9 The Baroda UP Bank and the Architects, M/s Mohit& Associates do not bind themselves to accept the lowest or any tender, or to assign any reason thereof and also reserves the right of accepting the whole or part of the tender. The tenderers in such an event will be bound to perform the contract at the same rates as quoted in the tender for various works. Any item is liable for alteration at the discretion of the Architect & the Employer, if required.
- 1.10 Canvassing in any form in connection with the tender is strictly prohibited and the tenders submitted by the contractor who resorts to canvassing in any form will be liable for rejection.
- 1.11 The tendering firms, in case the tenderers is a partnership firm, shall submit the tender signed by all the partners.
- 1.12 On acceptance of the Tender, the Contractor shall intimate the name of his accredited representative who would be responsible for taking instructions from the architects and carrying out the works.
- 1.13 The successful tenderers will extend full co-operation with other contractors appointed by the employer, so that the work shall proceed smoothly. The main responsibility of the overall completion of the work in time will lie with the Furnishing Contractor.
- 1.16 The successful tenderers will need to sign the agreement , three sets, on stamp paper of Rs 100/- only. Tenderers failure to make such an agreement within the stipulated timeframe will amount to non- acceptance on his part. In this case the Employer will have the right to revoke the acceptance of tender without any further notice to the tenderers.





बड़ौदा यू.पी.बैंक
Baroda U.P. Bank

SECTION – II

INSTRUCTIONS TO TENDERERS

क्षेत्रीय कार्यालय, नरई बाँध, गृहस्थ प्लाजा के पास, मऊ-275001
Regional Office, Narae Bandh, Near Grihasth Plaza, Mau-275001
e-mail: ROMAUK@barodauprb.co.in





बड़ौदा यू.पी. बैंक
Baroda U.P. Bank

SECTION _ II

- 2.1 The tenderers are advised to visit and inspect the site at his own cost and responsibility and to secure all necessary information which may be required for completing the tender. Ignorance of site conditions or local information shall not be considered as an excuse for non- performance of the contract or any increase in the rates quoted by him.
- 2.2 The tenderers shall examine carefully all the tender documents consisting of :
- Invitation to Tenderers
 - Instructions to Tenderers
 - General and Spécial Conditions of Contract
 - Bill of Quantities
 - Set of Drawings
- All the above shall form Part of the agreement.
- 2.3 Time is the essence of contract and the tenderers are required to complete the works in all respects to the satisfaction of the Architect & the Employer within the stipulated time.
- 2.4 The tender should contain the rates & the amount (both in figures and words), in the prescribed column of the BOQ. All the items should be totaled up in the end. All corrections should be duly attested by the tenderers. Incase of any discrepancy between rates and amounts, the lower value will be taken for the finalizing of the tender amount.
- 2.5 It shall be clearly understood that the rates quoted in the tender are to be, for complete work at site, as per the instructions to Tenderers, Conditions of Contracts, Specifications and Drawings and also for all such works as become necessary for proper completion of works, although specific mention thereof may not have been made in the specifications or drawings of tender documents. The rates shall be firm and not subject to cost escalation on account of labor and material conditions or any other reason whatsoever.
- 2.6 The tenderers shall use only the form issued with this tender to fill up the rates.
- 2.7 Every page of the tender shall be signed on the left hand side bottom corner as a token of acceptance.
- 2.8 The Contract will be governed by the Indian Contract Act, Indian Sale of Goods Act and all other relevant Laws. All payments due to the contractor under the contract will be made in Indian Rupees Currency.





बड़ौदा यू.पी.बैंक
Baroda U.P. Bank

SECTION -III

FORWARDING LETTER

क्षेत्रीय कार्यालय, नरई बाँध, गृहस्थ प्लाजा के पास, मऊ-275001
Regional Office, Narae Bandh, Near Grihasth Plaza, Mau-275001.
e-mail: ROMAUK@barodauprb.co.in





बड़ौदा यू.पी. बैंक
Baroda U.P. Bank

SECTION III - FORWARDING LETTER

FROM _____

TO, Regional Manager
Baroda UP Bank
Regional Office
Mau

Ref: Tender No. CON/BUP/ DF /FURNISH

Dear Sir,

With reference to the tender invited by you, I/we hereby offer to perform, provide, execute and complete the works in conformity with conditions of contract, drawings and specifications for the respective items of schedule of quantities attached hereto.

I/we have satisfied ourselves as to the location and prevailing conditions of the site, and have read carefully the Articles of Agreement, Conditions of Contract, Specifications, General and Special Conditions, Technical Specifications, etc. I/we understand that the works are to be completed within ----days from the date of issue of letter of Intent/ Order and fully understand that time will be the essence of the contract.

I/we agree to keep the offer open for 90 days from the date of opening the tender.

Should this tender be accepted in whole or part, I/we hereby agree to abide by and fulfill all the terms and conditions annexed hereto.

All the terms and conditions of tender have been fully read by me/us. I/we accept the same and sign hereunder in token of their acceptance.

We further enclose the following documents:-

- i) Proprietorship registration, Partnership deed, Article of Association and Power of Attorney, as applicable. We agree that no change will be made in these documents without prior approval of Baroda UP Bank
- ii) Tender document Duly signed.
- iii) Details of my firm

Name of Proprietor/Partners/ Directors

Yours Faithfully

Date

Signature of Tenderers with
Official Stamp.

क्षेत्रीय कार्यालय, नरई बाँध, गृहस्थ प्लाजा के पास, मऊ-275001
Regional Office, Narae Bandh, Near Grihasth Plaza, Mau-275001
e-mail: ROMAUK@barodauprb.co.in





बड़ौदा यू.पी.बैंक
Baroda U.P. Bank

SECTION -IV

GENERAL CONDITIONS OF CONTRACT

क्षेत्रीय कार्यालय, नरई बाँध, गृहस्थ प्लाजा के पास, मऊ-275001
Regional Office, Narae Bandh, Near Grihasth Plaza, Mau-275001
e-mail: ROMAUK@barodauprrb.co.in





बड़ौदा यू.पी. बैंक
Baroda U.P. Bank

SECTION IV

4.1 DEFINITIONS

In this contract, the following words and expression shall have the meaning thereby assigned to them unless the contract ascribed a different meaning

- a) **Employer** means Baroda UP Bank and includes their authorized representatives to deal with any matter on their behalf.
- b) **Employer- in – charge** means the person appointed by the Employer and notified to the Contractor to be in charge of the project
- c) **Clerk of Works** means any Engineer appointed by the Employer to perform the duties of Resident Engineer, limited to Supervision of Work and notified to the Contractor to be in charge of the project
- d) **Architects** means the Architects Employed by Baroda UP Bank to give consultancy.
- a) **Contractor** means the individual, firm or Company with whom the contract is entered into and includes the heirs, executors, or successors.
- b) The expression **Contract** means the document forming the Tender and acceptance thereof and included all the sections of the tender including BOQ and set of drawings.
- c) **Tender** means the offer made by an individual or firm or company for execution of the works.
- d) **Acceptance of Tender** means the letter from the Employer communicating to the tenderer the acceptance of this tender and include the advance acceptance of his tender.
- e) **Drawings** means the drawings referred to in the tender documents including any modifications of such drawings approved in writing by the Architect or his representative and such other drawings as are made from time to time and furnished by the contractor and approved by the Architect.
- f) **Site** means the actual lace as described in the tender at which the execution of works is to be done with the surrounding areas.
- g) **A Week** shall mean 7 days without regard to the number of Hrs worked in a day in that week.





बड़ौदा यू.पी. बैंक
Baroda U.P. Bank

- h) **Specifications** means standard specifications for works and materials brought out in the tender, and added to or superseded by special specifications. In absence of any specifications for any item of work the relevant specifications in CPWD or IBA works Manual shall be followed and work be executed accordingly.

4.2.1 EXTENT OF CONTRACT

The contractor shall supply at his own cost all the materials like ladders, scaffoldings, temporary works that may be required for the proper execution of the works, whether original, altered or substituted works. The contractor shall also supply survey instruments and other materials necessary for purpose of setting out of works and assisting to the measurements or examination at any time.

The contractor shall also provide a sufficient portion of fencing and lights required to protect the public from accidents and shall be bound to bear any expenses of defense brought by any person for injury sustained owing to neglect of the above precautions, and to pay any damages and costs which may be awarded in any such suit, action or proceedings to any such person. In no case the Employer shall be a party to any such claim and the Contractor shall indemnify the Employer against any claim for any person on this account.

4.2.2 Sufficiency of Tender

The Contractor shall be deemed to have satisfied himself before tendering as to the correctness and sufficiency of his tender for the works and his prices for the work which shall cover all his obligations under the Contract and all matters and things necessary for the proper completion and maintenance of the work.

4.2.3 Sub- Letting of Contract

The contractor shall not assign the contract or any part thereof to any other party without the prior written consent of the Employer.

4.2.4 Power to Make alterations

Architect shall have the powers to make any alterations or additions to the stipulated specifications, drawings, designs and instructions that he may feel necessary or advisable during the progress of the work. The contractor shall have no claim for compensation on account of such alterations or additions. The contractor shall be bound to carry out the work in accordance with any instructions which may be given to him in writing signed by the Architect and such alterations shall not invalidate the Contract, and any additional work which the Contractor may be directed to do in the manner above specified as part of the work shall be carried out by the contractor.

The time for completion and Costs of such additional works shall be extended in proportion to the original contract. The certificate of the Architect shall be conclusive as to such proportions.





बड़ौदा यू.पी. बैंक
Baroda U.P. Bank

4.2.5 Works subject to approval of Architect

All works to be executed under the contract shall be subject to approval of the Architect who shall be entitled to direct at what points and in what manner they are to be commenced.

4.2.6 Urgent repairs and Urgent Works

If by any reason, during the execution of the work or during the defects liability period, any works or repair become urgently necessary and the Contractor is unable / unwilling to do such work immediately, then the Employer may get the same done on their own and deduct the cost thus incurred from the funds due to the contractor.

4.2.7 Clearance of Site

The Contractor shall have to remove all Malbaa from site of work, dirt and dust, etc. before handing over the works to the Employer. The works shall not be treated as complete in all respects unless these requirements are fulfilled.

In the event the Contractor failing to do so the architect and the employer shall have the right to get the site cleared at the contractors risk and cost.

4.2.8 Protection of Trees and Shrubs

Trees and Shrubs designated by the Architect shall be protected from damage during course of the work and the earth level shall not be changed within three feet of such trees.

4.3 ARCHITECTS STATUS AND DECISIONS

- a) The Architect shall have General supervision & direction of Works. He has authority on behalf of the Employer to stop the work whenever such stoppage may be necessary to ensure proper execution of the works. The Architect shall be the interpreter of the conditions of Contract and the judge of its performance.
- b) The Architect within reasonable time make decisions of all claims of the contractor and all other matters related to the execution and progress of work.

The decision of the Architect with respect to all or any of the following matters shall be final

- i) Variation/ Modification of the Design
 - ii) Quality and Quantities of Works Executed
 - iii) Discrepancies in the drawings and Specifications
 - iv) Opening up for inspection of any work covered up.
 - v) Amending of any defects occurring under Defects Liability Period
- c) The Contractor shall on the report of the Architect immediately dismiss from the works within 24 hrs any person employed thereof by him who may in the opinion of the Architect/ Employer be incompetent/ misconducts himself.

क्षेत्रीय कार्यालय, नरई बाँध, गृहस्थ प्लाजा के पास, मऊ-275001
Regional Office, Narae Bandh, Near Grihasth Plaza, Mau-275001
e-mail: ROMAUK@barodauprb.co.in





बड़ौदा यू.पी. बैंक
Baroda U.P. Bank

4.4 DIRECTIONS REGARDING DRAWINGS & DESIGN

- a) After signing the Contract, the Contractor will be given three sets of drawings free of charge. Additional copies if required would be made at his own costs. One set of the drawings shall be kept at the site by the contractor and available to Architect/ his representative at all times.
- b) Further drawings and Instructions including revisions, as the Architect may furnish to the contractor shall form part of this contract.
- c) Only figured dimensions and detailed drawings shall be followed. The Contractor shall verify all dimensions in the field before any work is Commenced and obtain instructions of the Architect incase of any discrepancy.

4.4.2 Action where no specifications

In case of any work for which there are no specifications in the contract, such works shall be carried out in accordance with the directions of the Architect.

4.5 DIRECTIONS FOR EXECUTION OF WORKS

4.5.1 Setting Out

The Contractor shall be responsible for the true and proper setting out of works. If at any time during the progress of the work any error shall appear in any part of the work, the Contractor shall rectify the errors. The checking of any setting out by the Employer/ Architect shall not in any way relieve the contractor of his responsibility for the correctness thereof.

4.5.2 Engagement of labor

The Contractor shall employ labor in sufficient numbers to maintain the required rate of progress and Quality of work. No child labor will be employed by the Contractor.

The contractor shall comply with all the provisions of Minimum wages Acts, Industrial Disputes Acts, ESI Acts.

The Contractor shall indemnify the Employer against any payment to be made under And for observance of the Regulations aforesaid without prejudice to his right to claim Indemnity from his sub- contractors.

The contractor shall provide at his own cost for the protection of the works and for the Safety of those employed on works or the Public.





बड़ौदा यू.पी. बैंक
Baroda U.P. Bank

4.5.3 Water and Power Requirements

All arrangements for water and Power required shall be made by the Contractor at his own costs and nothing extra on this account shall be paid to him. Similarly filtered water required for drinking purposes for the laborers shall also be arranged by the Contractor at his own cost.

The contractor shall make necessary arrangements for procuring petrol/ diesel for machinery or for Power generation to ensure uniform progress of work in the event of Power failure.

No extension of time of completion of the contract shall be allowed on account of Power failure.

4.5.4 Disruption of Progress

The Contractor shall give written notice to the Architect whenever progress of work likely to be delayed. The notice shall include details of the drawings or order required and of why and when it is required and of any delay likely to be suffered if it is late.

If for any reason, within reasonable time, the Architect is unable to give directions, and the work suffers, then the Architect shall take such delay into account in determining any extension of time to which the Contractor is entitled.

4.5.5 Rectification of Defects

If it appears to the Architect that any work has been executed with imperfect workmanship or inferior material, then the Contractor shall rectify/ reconstruct the part so specified.

4.5.6 Samples

Samples of all materials to be used in works, shall be submitted for approval to the Architects, within four days of commencement of Contract.

The costs for preparing samples will be borne by the contractor.

4.5.7 Inspection Of Works

All works in execution stage or executed shall be open to inspection and supervision of the Architect/ his representatives. During the Visit of the Architect, the Contractor or his representative should be available on site.





बड़ौदा यू.पी.बैंक
Baroda U.P. Bank

4.5.8 Preparation of Program Schedule

The contractor, in consultation with the Architect shall prepare a program schedule of the various activities, before commencing of the works.

4.5.9 Extension of Time for Completion

If the contractor shall desire an extension of the time for completion of the work, on his having been unavoidably hindered in its execution or on any other ground, he shall apply in writing to the Architect within 3 days of occurrence of such hindrance and the extension he so desires.

The Architect, in consultation with the Employer shall, if, in his opinion will authorize such extension of time as may be proper.

4.5.10 Liquidated Damages For Delay

The time and Date stipulated in the contract for the completion of the work shall be deemed to be the essence of the contract. If the contractor fails to carry out the works within the stipulated time or the extended time if given, then he shall pay to BARODA UP BANK a sum of Rs 5,000/- per week as Liquidated damages, for the period the works remain unfinished. The total amount of such a penalty shall not exceed 7.5% of the total Contract Price.

4.5.11 Defects Liability Period

The Contractor shall be responsible to make good and remedy at his own expense within such period as may be stipulated by the Employer any defects which may develop or may be noticed before the end of 12 months from the Certified Completion date and intimation of which has been send to the contractor within 7 days of the expiry of the said period.

If the Contractor, while rectifying the above defects, damages any other area of the site, will make good the related defects also at his own expense. In case he does not do so then the same would be got done by the Employer and expenses would be deducted from the amount due to the contractor.





बड़ौदा यू.पी.बैंक
Baroda U.P. Bank

4.6 MEASUREMENTS AND PAYMENTS

4.6.1 **Final Bill**

Final bill supported with consolidated measurements of the full work executed shall be submitted by the contractor, the same will be verified by the Architect within Three weeks of Completion of Works.

After Verification, the Architect will give seven days notice to the Contractor to Countersign the bill as a token of acceptance or intimate in writing his intention to dispute. If the Contractor fails to take appropriate action within the prescribed period as above, then the bill finalized by the Architect shall be final and binding on the Contractor.

Income tax deductions will be made as per the prevailing rates from the contractor's on account bills.

4.6.2 **Claim for Interest**

No Claim for interest will be entertained by the Employer, with respect to any money balances as lying with the Employer.

4.6.3 **Rates For Extra, Additional, Altered or Substituted works.**

The rates for additional, altered or substituted work shall be worked out in accordance with the following provisions, in their respective order.

- i) If rates for similar works are directly available in the Contract for the work, the contractor is bound to carry out at the same rates as available in the contract.
- ii) If rates are not directly available in the contract, then they will be derived from the rates for a similar class of works as are specified in the contract.
- iii) If the rates cannot be determined, then the Contractor shall submit a detailed cost analysis as per market rates for same. The Architect will settle such claims.

4.7 GUARANTEES

4.7.1 **Quality Of Work**

The Contractor shall guarantee that the materials and workmanship are the best of their respective kinds for the service intended and that all items of work will be free from all inherent defects in workmanship and materials. He shall also guarantee that the works will not fail in any respect due to quality of materials, workmanship and method of construction.

The Specifications assume a proper degree of Skill on the part of the Contractor and Workmen Employed. The Contractor shall consult the Architect, whenever in his judgment variation in the methods of Construction or in the quality of material would be





बड़ौदा यू.पी. बैंक
Baroda U.P. Bank

beneficial or necessary to fulfill the guarantee called for. Such variations may be made by the Contractor, only when authorized by the Architect.

4.7.2 Cost of Execution of work or repair, etc.

All works of repair shall be carried out by the contractor at his own expense if the necessity thereof shall in the opinion of the Architect be due to the use of materials or workmanship not in accordance with the contract or on account of neglect or failure on the part of the contractor to comply with any obligation expressed or implied on the contractor's part under the contract.

4.7.3 Remedy on Contractor's failure to carry out the works required.

If the contractor shall fail to do any such work as the aforesaid required by the Architect. The Employer shall be entitled to carry out such works at the contractor's own cost and recover the same from any money that may become due to the contractor.

4.7.4 Contract Valid during Guarantee Period

This contract shall remain valid and in force until the expiry of Guarantee Period.

4.8 RESCINDING/ TERMINATE CONTRACT

4.8.1 In any case under any clause of this contract, the contractor has rendered himself liable to pay compensation amounting to whole of his retention deposit in hands of Employer, the Architect in consultation with the Employer, on his behalf shall have power to adopt any of the following courses-

- a) To rescind the contract (of which rescission notice in writing to the contractor shall be conclusive evidence)
- b) To employ a contractor paid by the Employer and to supply materials to carry out the work or any part of the work, debiting the contractor with the cost of the labor and the price of the materials.
- c) To measure up the work of the contractor and to take such part of the work of the contractor as shall be unexecuted out of his hands and to give it to another contractor to complete. In this case any expense which may incur in excess of the sum which would have been paid to the original contractor, if the whole work had been executed by him, shall be borne and paid by the original contractor and may be deducted from any money due to him by the Employer.

In the event of any of the above courses being adopted by the Architect, the Contractor will have no claim to compensation to any loss sustained by him.





बड़ौदा यू.पी. बैंक
Baroda U.P. Bank

4.8.2 Termination Of the Contract

If at any time after the commencement of the work the Employer for any reason whatsoever not require the whole or part thereof as specified in the tender to be carried out, Architect shall give notice in writing of the fact to the Contractor who shall have no claim to any payment or compensation whatsoever on account of any profit or advantage which would have derived from the execution of the work.

4.8.3 Jurisdiction

The contract and its operation shall be governed by the laws of India, for the time being in force. The contract shall deemed to have been entered into at Mau.

4.8.4 Bye Laws and Local Authorities

The contractor shall conform to the provisions of any Govt. Acts and regulations of Local Authorities. Contractor would pay all charges and fees for towards Stacking, etc. The Contractor shall keep the Employer indemnified against all penalties and liabilities incurred in connection with the said contract.

The contract will be governed by the Indian Contract Act, Indian Sales Act and all other relevant laws.

4.8.5 Arbitration

All disputes related to the said contract shall be referred to the arbitration of the person appointed by the Employer. All rules will be subject to Arbitration Act 1940, or any statutory modification or re- enactment thereof.

It is a term of the contract that if the Contractor does not make any demand for arbitration in writing within 30 days of receiving the intimation from the Employer that bill has been certified for Payment, the claim of the contractor will deemed to have been waived absolutely bared and the Employer shall be discharged and released of all liabilities under the contract.





बड़ौदा यू.पी. बैंक
Baroda U.P. Bank

SECTION -VI
SPECIAL CONDITIONS OF CONTRACT

क्षेत्रीय कार्यालय, नरई बाँध, गृहस्थ प्लाजा के पास, मऊ-275001
Regional Office, Narae Bandh, Near Grihasth Plaza, Mau-275001
e-mail: ROMAUK@barodauprb.co.in





बड़ौदा यू.पी. बैंक
Baroda U.P. Bank

SECTION VI

6.1 Insurance for Works

The contractor before commencing on execution, without limiting his obligation shall insure the works against all acts of God, at his own costs and keep them insured till the completion of the project, in the joint names of the Employer and the contractor, for the full amount of the Contract.

The Contractor shall deposit the policy and receipt for the premiums with the Employer within 7 days from the date of signing of the contract. In case the Contractor fails to do so, then the Employer can make the required Policy and deduct the amount from the Contractor's amount due.

6.2 **Insurance in respect to damage to persons and property**

The contractor shall be responsible for all injury to persons, animals or things and for all structural and decorative damage to property which may arise from the operation or neglect of himself or any other person employed by him.

The clause shall be held to include any damage to buildings whether immediately adjacent or otherwise. The Contractor shall indemnify the Employer and hold him harmless in respect of all and any expenses arising from any such injury or damage to persons or property.

The Contractor shall reinstate all damages of every sort mentioned, due to his contract work to the property of third parties.

The Employer shall be at liberty and is empowered to deduct the amount of any damage or compensation levied on him due to the negligence of the Contractor.

Such insurance will not limit or bar the liability and obligation of the contractor to deliver the works to the Employer complete in all respects as per the contract. In case of loss or damage, the money payable under any insurance shall be received and retained by the Employer until the works are finally complete and such money shall then be credited to the Contractor in final settlement of accounts.





SECTION – VIII
LIST OF APPROVED AND NOMINATED MANUFACTURERS / SUPPLIERS OF
MATERIALS FOR BANK , UTTAR PRADESH.

S.NO.	MATERIALS	APPROVED BRANDS
1	False Ceiling & Cornices	India Gypsum
2	Aluminium Fram	Jindal, Indal
2	Wood Framework: All wood must be well seasoned, free from knots, other defects.	Meranti (seasoned) with two coats of wood preservative
3	Wood skirting / mouldings, Lipping / beading	Steam beech/ Mahogany/ Teak wood
4	BWP Marin Ply wood (IS: 710)	Green ply/ Archid/ Century
5	Laminate	Century/ Archid/ Greenlam/ Sunmica
6	Veneer	Century/ Archid/ Greenlam
7	Wood Preservative	STP- Pentaphene pale / Termination Tor (Pidilite)
8	Adhesive	Fevicol SH (Pidilite) / Araldite/ SR- 998/ Century – SH
9	Door Closer	Dorset/ ozone/ opel
10	Floor Spring	Dorma/ ozone
11	Door Lock	Ozone / Dorset/ golden/ Godrej
12	Drawer Lock	Ozone / Dorset/ golden / Godrej
13	Hardware	GKW
14	Hinges	Ozone / CIEF/ Ebc
15	Screws	GKW/ Nettle fold
16	Carpet	Interface/ Shaw
17	Vertical blinds	MAC decor/ Vista levolor
18	Sun Control Film	3M or equivalent
19	Soft Board / Display Board	Jolly board
20	Paints	Berger/ Asian/ Nerolac
21	Texture paint	Spectrum/ Oikos
22	Ceramic Tiles	Orientalbell, Nitco, , Kajiria
23	Vitrified tiles	Orientalbell, Nitco, , Kajiria
24	Glass & Mirror	Modi Guard/ Saint gobain, Ashai
25	Handle	Stainless steel finish Neki / Hassely/ Hattich
26	MDF Boards	Greenpanel max/ Archid/ Merino
27	Wooden flooring	Green panel max, Archid, Pergo
28	PVC flooring	Armstrong/ Krishna vinyl
29	Sanitary fittings	Toto/ Roca/ Kohler/ Grohe / Jaquar
30		AFC/ Monarch/ PSL/ SPACEWOOD/ STEELCASE

क्षेत्रीय कार्यालय, नरई बाँध, गृहस्थ प्लाजा के पास, मऊ-275001

Regional Office, Narae Bandh, Near Grihasth Plaza, Mau-275001

e-mail: ROMAUK@barodauprb.co.in





बड़ौदा यू.पी.बैंक Baroda U.P. Bank

The above material list is only indicative and equivalent material may be used. Prior Approval from Bank / Architect to be obtained for any material to be used at site.

NOTE:-

1. In case of unavailability of any material of specific make an equivalent make can be used only after a written approval of the Architect / Bank. The preference of make/brand of the material listed above will be decided by the Architect/ Bank. The make/brand of any item will be as mentioned in the drawings issued by the Architect.
2. The contractor shall provide samples of all materials mentioned in the list of makes as required by the Architect. A written approval of these samples shall be sought prior to commencement of any work. Architect / Bank reserves the right to enquire the genuineness of any material used at site directly from the manufacturer/dealer.





बड़ौदा यू.पी. बैंक Baroda U.P. Bank

LIST OF APPROVED AND NOMINATED MANUFACTURERS / SUPPLIERS OF MATERIALS FOR BANK - UTTAR PRADESH.

S.NO.	MATERIALS	APPROVED BRANDS
1	PVC fittings	Polycab/ AKG / Precision
2	Wires – PVC insulated copper	Finolex/ Rallison/Polycab/Skytone
3	Cables (armored)	Gloster / Rallison / Havells
4	A.C Starter, Plug Socket	Crabtree / Northwest/ Legrand
5	Light & Power switch socket	Crabtree / Northwest /Philips
6	Telephone Socket	RJ-11 Crabtree/ Philips/MK
7	DB MCB	Legrand/ Hager/ Standard/ Schneider
8	MCB	Legrand/ Havells/ Hager/ Schneider
9	Telephone cable	0.51 Netco / Delton / National
10	Light fitting	PHILIPS/Wipro/Havells
11	Fuse Switch	L&T / Havell's
12	Telephone Connector	Corn
13	Ceiling/ Wall fan	Crompton / Orient / Khaitan
14	Exhaust fan	Crompton / Orient / Khaitan
15	P.V.C tape	Steel Greep
16	Call bell	Max
17	Cable Lug	Dowell's
18	Cable gland	Brass heavy type good quality
19	Distribution board	L&T/ Havells,legrand
20	MS conduit	Heavy duty with ISI mark 16 SWG
21	Starter & single phasing preventer	SEIMENS

क्षेत्रीय कार्यालय, नरई बाँध, गृहस्थ प्लाजा के पास, मऊ-275001

Regional Office, Narae Bardh, Near Grihasth Plaza, Mau-275001

e-mail: ROMAUK@barodauprb.co.in





बड़ौदा यू.पी. बैंक Baroda U.P. Bank

22	SPN, TPN, Sheet metal	Havell's / Legrand
23	Pipe Metal	M.S Conduit 16 S.W.G
24	Metal Pipe Fittings	Cast iron with thread & inspection cover
25	Pipe PVC (Rigid Conduit)	AKG / Polypack/Super/Precision
26	PVC fitting for Rigid	-Do-
27	PVC Roll Pipe	Super Dalda or equivalent heavy guage
28	PVC Casing & Casing Fittings	Good quality heavy guage (colour white)
29	Lugs	Dowells
30	Terminals	Essen/Elmex
31	Burglar alarm	Godrej/ Globe detective
32	E-cat 6 Patch panel	Schneider Electric/ Avaya
33	P.A. System	Bosch/ Ahuja
34	CCTV camera	Sony/ Bosch
35	CCTV camera wiring	Crompton/ KEI
36	UPS wiring	Crompton/KEI
37	Aluminium ducting sheet	Jindal/ SAIL

NOTE:-

1. In case of unavailability of any material of specific make an equivalent make can be used only after a written approval of the Architect. The preference of make/brand of the material listed above will be decided by the Architect. The make/brand of any item will be as mentioned in the drawings issued by the Architect.

2. The contractor shall provide samples of all materials mentioned in the list of makes as required by the Architect. A written approval of these samples shall be sought prior to commencement of any work. Architect reserve the right to enquire the genuineness of any material used at site directly from the manufacturer/dealer.



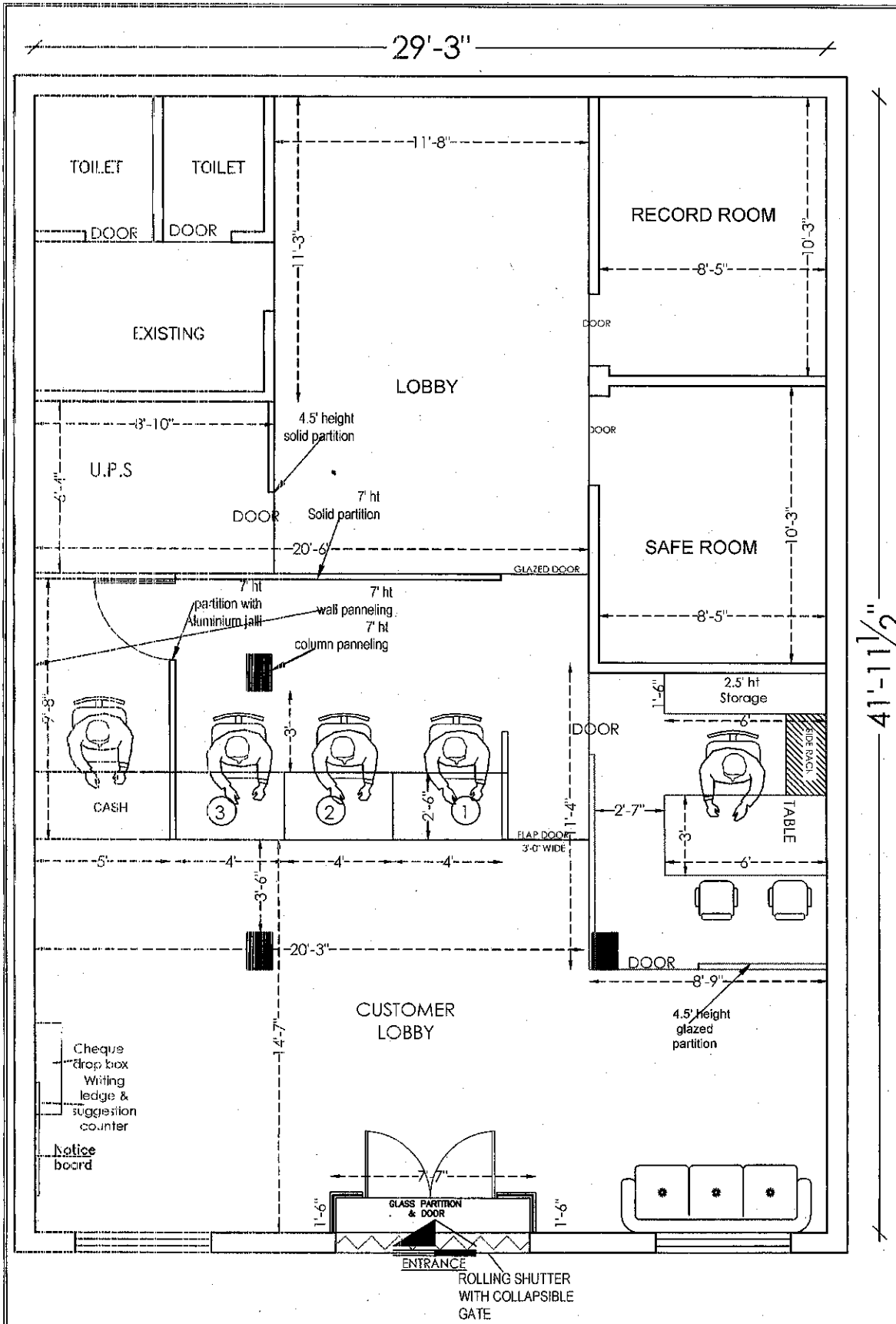

PROJECT
 PROPOSED FURNISHING WORK FOR BARODA
 J.P. BANK AT CHILAI FIROZPUR DISTRICT- MAU

DRAWING
**FURNITURE
 LAYOUT**

NORTH

SCALE
 N.T.S.
 DATE
 DEC 2021

ARCHITECT
MOHIT & ASSOCIATES
 ARCHITECTS, INTERIORS, ESTIMATORS,
 I-255A VIBHET KJL AND COMETI NAGAR,
 LAUNSONW. ARA.- 395218/92,7428217659

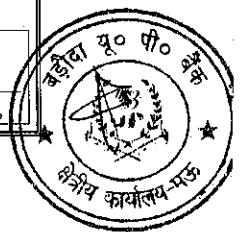

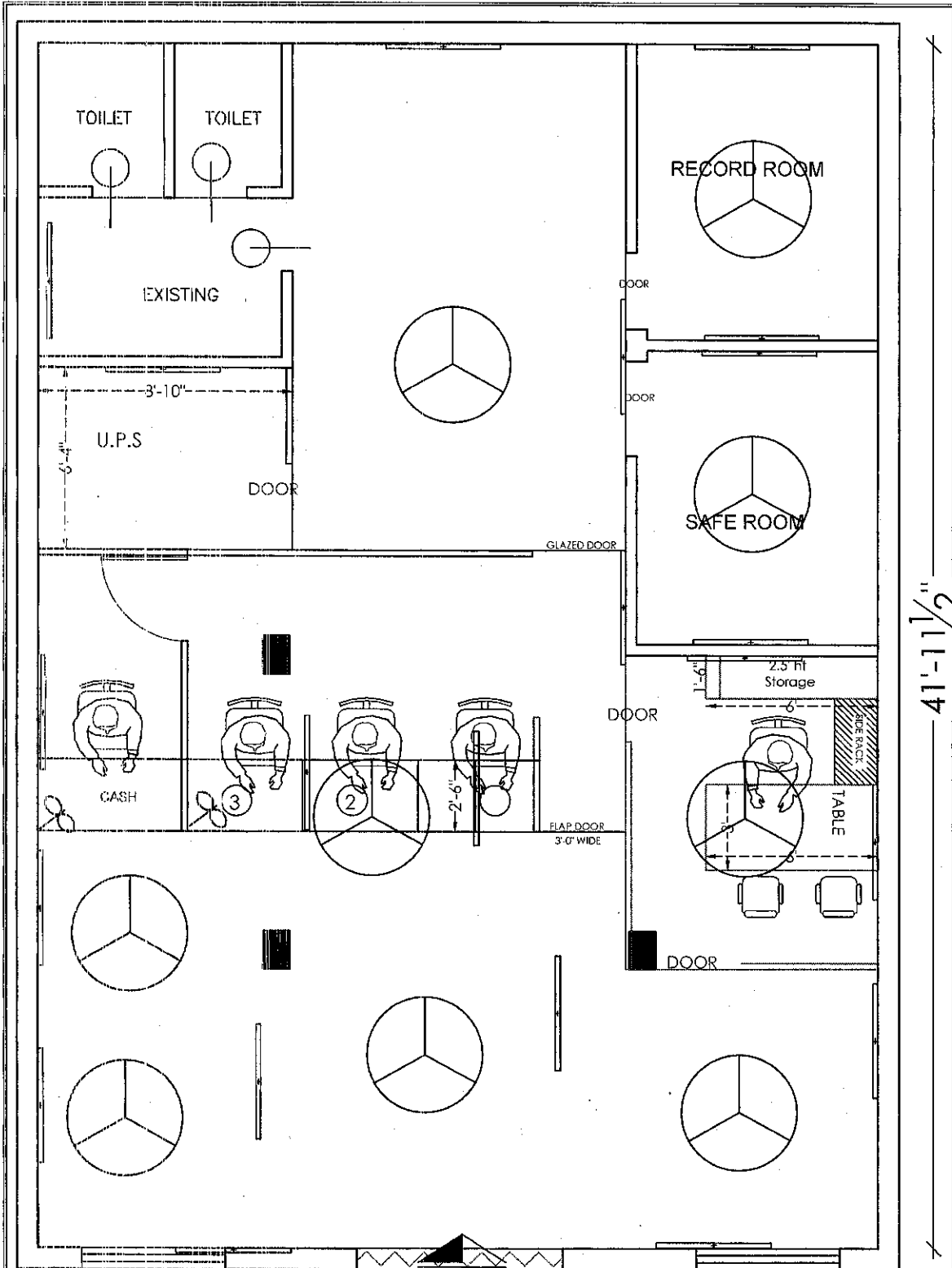

41'-11 1/2"

LEGENDS FOR FALSE CEILING BRANCH		7.	8.	ENTRANCE EXHAUST	8'-6"
S/N	SYMBOL	DESCRIPTION	HT.	1X11W CFL WALL LIGHT	8'-6"
1.		2x36w CFL RECESS LIGHT	-	SWITCH BOARD	4'-6"
2.		1X36W TUBE LIGHT	7'-0"	POWER POINT	1'-0"
3.		2X35W TUBE LIGHT RECESS	-	A.C.POINT PROPOSED AC	1'-0"
4.		CEILING FAN	-	MAIN LT INCOMING PANEL	-
5.		2X36W TUBE LIGHT Hanging	8'-0"	TPN Db	6'-0"
6.		WALL MOUNTED FAN	6'-6"		

PROJECT
 PROPOSED FURNISHING WORK FOR BARODA
 J.F. BANK AT CHILAI FIROZPUR DISTRICT-MAU

DRAWING
ELECTRICAL LAYOUT

NORTH
 SCALE
 N.T.S.
 DATE
 DEC 2021

ARCHITECT
MOHIT & ASSOCIATES
 ARCHITECTS, INTERIORS, ESTIMATORS
 I-2534 VINH NI LANDGRANTI NAGAR
 LUCKNOW, M.P. - 9322189927/28281439

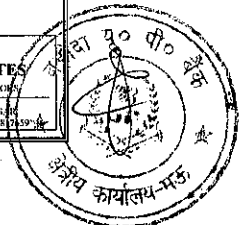

Mohit & Associates.
Architects, Interiors . Estimators.
L-2/554-, Vineet Khand, Gomti Nagar, Lucknow.
Phone. 9582218092, 7428217659
E-Mail: mohitg.gupta2783@gmail.com

S.NO	DESCRIPTION	AMOUNT (Rs.)
SUMMARY FOR INTERIOR REFURNISHING WORK FOR BARODA UP BANK BRANCH AT DHILAH FIROZPUR ,MAU(UP)		
A	SCHEDULE - 'A' (FURNISHING WORK)	
B	SCHEDULE - 'B' (ELECTRICAL WORK)	
C	SCHEDULE - 'C' (DATA CABLING)	
	TOTAL SCHEDULE A+B +C=	
	IF ANY DISCOUNT	
	DISCOUNT AMOUNT	
	GRAND TOTAL	
	NOTE :- GST (WCT) TAX WILL BE EXTRA.	
	Contractor Signature & Seal	
	GST No:-	



Mohit & Associates.
Architects, Interiors, Estimators
L-2/554-, Vineet Khand, Gomti Nagar, Lucknow.
Phone. 9582218092
E-Mail: mohitg.gupta2783@gmail.com

B.C.Q OF REFURNISHING WORK BARODA UP BANK BRANCH AT DHILAH FIROZPUR ,MAU(UP)					
A SCHEDULE - 'A' (FURNISHING WORK)					
S.NO.	DESCRIPTION	UNIT	QTY.	RATE	AMOUNT
1	PARTITIONS WORK				
1.1	FULL HEIGHT SOLID PARTITION / DOOR / UPS	Sq.Ft.	185.00		
	Full ht. Solid Partition up to ceiling only WITH LOUVRE :- Providing and fixing solid partition, the framing shall made out of aluminium hollow section of 65mm x 37mm size 1.5mm thick of JINDAL / INDAL as internal frame structure placed horizontally & vertically at max distance of 2'-0" x 2'-0" center to center. Fixing 6 mm thick commercial ply on both sides with 1.0mm thick laminate on top of approved shade with groove pattern as per instructions of Architect. The rate shall include the cost of providing skirting of 100mm wide lined with 1mm thk laminate and providing & fixing a border at top of 100mm wide lined with 1mm thk laminate complete. Laminate Should be considered up to two or three color combination. The edge beadings with steam beach wood should be finished with melamine polish if required, frame work above false ceiling done shall not be measured but contractor may factor it while quoting there rates as measurment up to false ceiling lvl..				
	The rate inclusive of providing & fixing of required flush door of 37mm thick approx. with 1.0mm th.laminate both side with steem beech wood chowkhat of size 75mm x 65mm approx and Item includes Heavy-duty SS ball bearing butt hinges 100 x 5.5 mm (4 Nos. per shutter) with screws etc.The shade of laminate finish to be got approved from Bank. . All as per the design and instructions Bank.				
	Note :- For the purpose of payment partition shall be measured including the area of door/dc or frames up to false ceiling height.				
	Framework shall be regidly secured to floor, bottom of slab & existng walls at 2'-0" c/c with dash fasteners.				
1.2	7' Height Glazed partition in Cash cabin	Sq.Ft.	90.00		
	Same as of Solid ht. partition, providing Aluminium grill jalli above 1'-0" / 3'-0" & up to 7'-0" fixed with steam beech wood beading of finished size 1 1/2" X 1" all along the edge. All exposed woodwork to be mealamine polished. All as per the design and instruction Bank.				
1.3	4.5' Height Semi Glazed Partition manager cabin / Counter	Sq.Ft.	90.00		
	Same as at ove but of Low height as per design including 10mm Toughened glass with edges polished to be used. All other specs are same as of above, Edges of the partition to be covered with 3" X 1.5" Steam beech wood duly melmine polished moulding. 38mm thick flush door: wicket gate also shall be included for a measurement. All as per the design and insturction bank.				
1.4	Front Glazeing cash cabin	Sq.Ft.	20.00		
	Providing & fixing 10mm thick toughened clear float glass to shape for front side of the cash counters including cutting the holes and providing & fixing TW beading polished and tinted to approved shade. (including SWO/Chief Cashier front Glass).				
1.5	Aluminium grill on the ceiling of Cash cabin	Sq.Ft.	50.00		

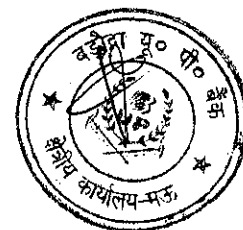

S.NO.	DESCRIPTION	UNIT	QTY.	RATE	AMOUNT
2	DOOR & ACCESSORIES				
2.2	Supplying and fixing of Dorma/GEZE Dline / Hardwyn/Godrej or approved equivalent Door Closer for wooden door for Cashier .	Nos	3.00		
2.3	Supplying and fixing of mortice door lock of hardwyn make HML-480 Lock Body 304 Stainless Stell. (in BM Cabin , Store room 0. Cash cabin shall be Godrej Night latch.	Nos	2.00		
2.4	Supplying and fixing of door stopper SS Grade 304, HESSF-2C hardwyn make.	Nos	3.00		
3	WORKING COUNTER				
3.1	CASH COUNTERS	Rft.	5.00		
	Providing and fixing Chief Cash Counter in split-levels @ 2'-6" (height 750mm) & 18" (1140mm) with 2'-6" & 15" wide each respectively. Upper levels having shall be finished with 1.0mm thick laminate of approved shade and colour with approved adhesive to 19 mm thick commercial ply top. Edges of 18" wide counter shall be finished with 1.0mm thick laminate of approved shade and colour. Lower tier shall be made of 19 mm thick ply wood finished in 1 mm thick laminate. Exposed edge having steam beech wood edging of size 1 1/2" x 1". Vertical face shall have 19mm thick ply wood over pine wood framework as per requirement of design. All exposed surfaces shall be finished with 1.0mm thick laminate of approved shade and colour.				
	1 no. prefabricated metal computer key board tray including drawer slides 12.5" x 22" tray with 14" telescopic slides including L - brackets for securing to the table top. Chest of drawers (size 1'-4" x 2'-0" x 2'-5") made of 19mm thick commercial ply wood having three drawers finished with 1.0mm thick Laminate on all sides. Each drawer shall have locking system and 6" long S.S. brushed finished handle, drawer slides etc. of approved make. All exposed edges of ply wood sealed with Steam beech wood beading of size 3/4" x 3/4". All beading and exposed wood shall be melamine polished and used 0.8 mm white laminate in internal surface. Item includes readymade metal powder coated CPU trolley, grommet, footrest for each seat. All complete as per approval and instructions of the Architect / employer. The rate also include providing and fixing a foot rest using hard wood 100 x 25mm size 1st class seasoned country frame.				
	Payment will be made only on the centerline measurement. The rate shall include the cost of providing skirting of 100mm wide lined with 1.0mm thk laminate and providing & fixing a border at top of 100mm wide lined with 1.0mm thk laminate complete.				
3.2	RUNNING COUNTER	Rft.	12.00		
	Providing and fixing staff counter/SWO @ 2'-6" (750 mm) shall be made of 19mm thick ply wood and finished in 1 mm thick laminate. Working top having steam beech wood edging of size 1 1/2" x 1". Vertical face shall have 19 mm thick commercial ply over pine wood framework as per requirement of design. All exposed edges of ply wood sealed with Steam beech wood beading of size 3/4" x 3/4". All exposed surfaces shall be finished with 1.0mm thick laminate of approved shade.				



S.NO.	DESCRIPTION	UNIT	QTY.	RATE	AMOUNT
	The item includes Chest of drawers (size 1'-4" x 2'-0" x 2'-5") made of 19mm thick commercial ply wood having One drawers at top and a storage cabinet below having shutters of 19mm thick ply wood finished with 1.0mm thick Laminate on all sides. 1 no prefabricated metal computer key board tray including drawer slides 12.5" x 22" tray with 14" telescopic slides including L - brackets for securing to the table top for each seat. All beading and exposed wood shall be melamine polished and used 0.8 mm white laminate in internal surface . Item includes 1'-3" high 12mm thick toughned glass above upper tier and readymade metal powder coated CPU trolley, grommet, foot rest for each seat. All complete as per approval and instructions of the Architect / employer. The rate also include providing and fixing painting a foot rest using hard wood 100 x 25mm size 1st class seasoned country frame. Payment will be made only on the centerline measurement.				
	The rate shall include the cost of providing skirting of 100mm wide lined with 1.0mm thk laminate and providing & fixing a border at top of 100mm wide lined with 1.0mm thk laminate complete.				
4	TABLE & FURNITURE				
4.1	MANAGER TABLE (Size:- 6'-0" x 3'-0") ht. 2'-6"	Nos	1.00		
	Providing and fixing tables made out of 19 mm thick commercial ply over hard wood frame work finished with 1 mm thick laminate of approved shade. Top having steam beech wood edging of size 2" x 1 3/4". 10mm thick clear float glass with beveled edges shall be provided on the finished to 19mm thk Comm.ply wood of approved make cladded with 1mm thk laminate(color with vertical grain) as per design in all visible areas. All the exposed edges to be covered with wooden steam beech lippings and mouldings duly malamine polish. The drawers to be made out of 19mm thk ply wood with 1.0 mm laminate finish in the front , and bottom to be made out of 6mm plywood and it should play in drawer sliding telescopic channels. The inside of the drawer to be used 0.8 mm laminate & Table back side will be 1mm laminate. A leg rest to be provided duly polished made out of 3"x2" Wooden Section.				
	A shutter to be made by 19mm ply wood cladded with 1.0mm laminate .The necessary locks handles to be provided in each drawers and shutters. 3" x 1/2" wooden skirting to be provided in all visible areas duly polished. The necessary wire managers(SS) to be provided on the tables and provision for lights to be kept if required in the front of the table. All the exposed areas to be duly malamine polished The work to be completed as per design and approval of the Bank. The table should have key board tray and CPU Trolley to be Modular. All as per the design and instructions Bank .				
5	STORAGE & SIDE UNIT				
5.1	Side Unit				
	Providing and fixing Side Unit/ Back unit 400 mm depth made out of 19mm ply wood finished with 1.0mm laminate in all exposed areas and top shall be 1 mm thick . The drawers to be made out of 19mm commercial plywood and cladded with 1.0mm laminate and bottom made out of 6mm comm ply duly painted in matching tone and it should play on drawer sliding channels . The shutters to be made out of 19mm commercial ply wood and should play on drawer sliding castors on powder coated channels. The necessary locks , handles, etc to be provided . 3" x1/2 wooden skirting to be provided duly polished as per matching tone all along the visible areas . Inside of the unit to be used 0.8 mm white laminate . All the exposed edges of the boards/ply woods to be covered with woden lippings/mouldings duly polished all complete. The work to be completed as per approval and specification of the Architect.	NO	1.00		



S.NO.	DESCRIPTION	UNIT	QTY.	RATE	AMOUNT
5.2	Storage	Sq.Ft.	15.00		
	Providing and fixing Full /Low height Cabiner 1'-6" mm deep made out of 19mm thk plywood finished with 1.0mm laminate in all exposed areas . The Shutter to be made out of 19mm ply wood in the front cladded with 1.0mm laminate(color, vertical grain) , and bottom made out of 6mm plywood duly painted in matching tone and shelves 19mm thk comm ply wood to fixed inside storage. The shutters to be made out of 19mm ply wood . The necessary locks , handles, etc to be provided . 3" x1/2 wooden skirting to be provided duly polished as per matching tone all along the visible areas . Inside of the unit to be used 0.8 mm white laminate in internal finish . All the exposed edges of the boards/plywoods to be coverd with wooden lippings/mouldings duly polished all complete.All as per the design and instructions Bank.				
6	OTHER MISCELLANEOUS ITEMS				
6.1	PIN UP / NOTICE BOARD				
	Providing and fixing soft board with necessary framework with 12mm BWR plywood on top 12 jolly board to be fixed finished with fabric @Rs80 , with necessary mouldings duly polished along the periferi. All as per the design and instructor s Bank.	NO	1.00		
6.2	WRITING LEDGER	NO	1.00		
	Providing and fixing writing ledge as per design minium 5 ft length made out 19mm comm. board with necessary grove patterns with 1.0mm laminate. 10mm thk machine polished glass to be provided on top of the writing ledge. Small boxes to be made out of 12mm comm. ply to be made with 1.0 mm laminate, inside enamel painted The work to be completed as per design and approval of the architect.				
6.3	Main Electrical Panel Cabinet				
	Providing and fixing of DB Shuttering formed of 12mm thk plywood wood on 12mm thick Gypsum board (fire Proof) with finish as per Item no 1 for inside and out side shutters finished with laminate on outer surface with SS (4Nos) louvre perforation and necessary hardware,hinges etc complete as per details. All as per the design and instructions Bank.	Sq.Ft.	40.00		
6.4	Shutter boxing for ROLLING SHUTTER				
	P & F shutter boxing made of 19 m.m. phenol bonded ply IS 303 grade including hatch fir pulling down & up the rolling shutter.The box to be laminated with aluminium composite panel of 3.0 m.m. completed to the satisfaction of architect.Front surface will be taken for measurement only.	Sq.Ft.	50.00		
6.4	COLUMN PANELLING 7 ' HT ONLY & WALL 4.5 ' ONLY	Sq.Ft.	200.00		
	fabricating and fixing wall/column paneling, the framing shall made out of aluminium hollow section of 65mm x 37mm size 1.5mm thick of JINDAL / INDAL at spacing not exceeding 600mm bothways (horizontal and vertical). Paneling framework to be secured to wall surface/column surface.Paneling framework to be clad on one side with 9mm thick ply finished with 1.0mm thk laminate including skirting of 100mm high & 12mm x 12mm groove at skirting level. All as per the design and instructions Bank.Only visible portion taken for measurement				



S.NO.	DESCRIPTION	UNIT	QTY.	RATE	AMOUNT
6.7	Suggestion Box	No	1.00		
	Providing & fixing box made up 18 mm. thk. plywood framework, 6/12 mm. thk. plywood back as required as per design. Good quality blackboard shutters should be fixed on brass hinges should be finished with 1.0 mm. thk. laminate from external side & oil paint to non laminate ed surfaces. All exposed edges of plywood should have lipping patti on it. Lipping patti should be finished with French polish on it. The cost should include necessary handles, magnetic catches, Godrej make locks etc. complete as per design.				
6.8	Cheque Drop Box	No	1.00		
	Providing & fixing box made up 18 mm. thk. plywood framework, 6/12 mm. thk. plywood back as required as per design. Good quality blackboard shutters should be fixed on brass hinges should be finished with 1.0 mm. thk. laminate from external side & oil paint to non laminate ed surfaces. All exposed edges of plywood should have lipping patti on it. Lipping patti should be finished with French polish on it. The cost should include necessary handles, magnetic catches, Godrej make locks etc. complete as per design.				
	GRAND TOTAL FOR FURNISHING (A)			Rs.	
	GST EXTRA AS APPLICABLE				



Mohit & Associates.
Architects, Interiors .Estimators.
L-2/554-, Vineet Khand, Gomti Nagar, Lucknow.
Phone.9582218092
E-Mail: mohitg.gupta2783@gmail.com

BILL OF QUANTITY FOR ELECTRICAL WORKS

FOR FURNISHING OF BARODA UP GRAMIN BANK BRANCH AT DHILAH FIROZPUR ,MAU(UP)

S.No.	Particulars	Unit	Qty.	Rate	Amount
	A - Light. Fan, 16amp/6 amp points				
1	Supply, laying, connection & testing of light, fan point, wiring by 2x1.5mmsq(2x3/ J29) +1x1mmsq PVC insulated, multistrand single core copper conductor FRLS wire maintaining the colour code as per direction in PVC conduit of 20mm with ISI mark 1.5mm thickness to conceal in wall partition mending good the damage, complete with PVC circular box, bend to be done as per drawing including 3 point ceiling rows wherever required GI saddle to be used for fixing, metal flexible/PVC flexible pipe may use if required in partition wall. All PVC pipes should be with ISI mark. No joints will be allowed inside pipe, light, fan & plug point complete with modular type switch plate & MS box . rate Including the main circuite line 2x2.5mmsq+1x1.5mmsq earth PVC insulated Cu. Wire from DB to switch board ,maintaining the colour code. Circuite line for lighting switch board & 6Amps plug board are to be drawn from lighting DB to Lighting board & plug point board (independent), 6/16 Amps plug point line are to be draw from power DB.as per DBschedule /SLD.				
a)	light point	Nos.	22		
e)	Ceiling fan point with step type electronic regulator	No	10.00		
f)	Same as above, hut for exhaust fan excluding regulator.	No	3.00		
g)	Same as above 5A Point in the switchboard itself.	No	6.00		
h)	same as above Wiring for call-bell point including buzzer	No	1.00		
i)	Wiring (2x2.5mmsq+1x1.5mmsq from power DBs) for independant 6A multi pin socket at walls along with 6A modular type switches board housed in painted MS box (upto 3 independent plug points can be taken in one circuit). For wall Fan	No	1.00		
	Supply and installation of modular type 2 nos 6A & multi pin sockets with 2 nos 6 Amp one way switch housed in MS box to be fixed in partitions or concealed in wall. The box shall be painted with 2 coats of enamel paint over a coat of red oxide primer including wiring for Raw power socket outlet using 2 R runs of 2.50 Sqmm and single run of 1.5 sqmm PVC insulated multi stranded single core copper conductor FRLS wire in 20mm PVC conduit to be laid in floor, partitions, etc. complete with all accessories (looping 2 sets of 2x6A socket outlet in one circuit- from DB) (Raw power). for counter	Each	5		
5	Supply and installation modular type 16A, 5-pin socket with 16A one way switch housed in MS box: to be fixed in partitions or concealed in wall. The box shall be painted with 2 coats of enamel paint over a coat of red oxide primer , the rate shall include wiring fusing 2R 4.0 sqmm & single run of 2.5 sqmm PVC insulated multi stranded single core copper conductor FRLS wire in 25mm PVC conduit to be laid in floor, partitions, etc complete with all accessories (for line printer : or optional).(upto 2 independent plug points can be taken in one circuit)	Each	5		
	C - UPS				
1	Laying of 4 core 10 sq.mm PVC armoured Aluminium conductor cable from main Fanel to 4way TPN Db in the UPS room to be laid in 25/32mm heavy duty PVC conduit/ pipe & run on surface or concealed in wall/ floor/ flase ceiling. (Finolex/Skytone/ Cable corpn.)	m	15		



2	Supply & fixing flush type Single door IP20 4way TPN distribution board for regulating UPS supply complete with 63A TP MCB as incomer & 2nos. 32A DP MCB as outgoing (Assumed 2nos. 5Kva UPS - one Hot & one Sb.)	Each	1		
3	Supply & laying of incoming & outgoing wiring to & from UPS with 2x 4.0sq.mm + 1x 1.5sq.mm (earthing) stranded Cu. wire conductor (Finolex/Anchor/Skytone) to be laid in 20/25 mm flexible PVC pipe heavy duty to UPS incoming & from UPS outgoing to DP MCB in 16way SPN Db.	m	8		
4	Supply & fixing of 12way SPN Db flush type single door IP 20 - MDS/ Hagers/ Siemens complete as under	Each	1		
	Incoming - 32A DP MCB - 1 Nos.				
	6Nos. - SP 6/10A MCB of 10ka rating (MDS/ Hagers/ Siemens/ ABB)				
5	Supply & fixing of 4nos. 6A switches & sockets (Modular) complete with computer point circuit wiring with 2x2.5sq.mm + 1x 1sq.mm stranded Cu. Single core Copper conductor (Finolex/Anchor/RPG) to be laid in 19mm M S conduit pipe heavy duty 16swg or 1" PVC casing capping vertical drops heavy duty laid & concealed in wall/ floor/ panelling/ partitions or above false ceiling as per requirement. 2 Nodes per circuit	Per Node	7		
	D - DISTRIBUTION MAINS				
1	S/F of 3 nos. 100Amps Kit kat set link type with heavy duty neutral link and making its connection from electronic meter c/w wooden board etc.	Set	1		
2	Supply & fixing 63 amp TP Rotary switch for UPS incomer main line make Havells	NO	1		
2a	Supply & fixing 63 amp sp changeover for incomer main line & Generator make Havells	NO	1		
3	Main cabling work from fuse Kit kats to Panel: Supply, laying, testing & commissioning of 4c x 16sq. mm XLPE insulated Aluminium conductor armoured cables from 100A link type fuse kit kats to the incoming of the main Panel including effecting proper connections with lugs, The armouring should be connected at both ends properly with Panel body and TPN Db body. The cable should be laid on surface with proper clamps or laid & concealed in wall/ floor/ panelling/ false ceiling complete in all respect. The work also includes cutting chases for conduits in the wall/ floor (Without damaging the building) along with clamping the cable at every 450mm interval & finally finishing the surface & matching the same with the existing surface. The rate should include the cost of all materials, labour, T&P. taxes, levies, scaffolding, shifting of furniture, carting away the debris and cleaning the floor etc. The job shall be complete & to the entire satisfaction of the Bank/Architect.	m	5		
4	S/ laying of XLPE insulated armoured Al. Conductor cable including cost of lugs, cable glands etc.				
	4c x 10sq.mm for 4way TPN Db for PP Db	m	10		
5	Supply, installation, testing & commissioning of flush mounted 4way TPN distribution boards double door IP -42 for PP complete in all respects as under - Siemens/ MDS/ Hagers	Each	1		
	Incomer - 63A TP MCB 10 KA Rating - (Siemens/ MDS/ Hagers/ Schnider) neutral to be directly connected to neutral bus				
	Outgoing				
	R - 16/ 16/16A				
	Y - 16/ 16A				
	B - 16/ 16A				
	Blanking Plates - 5nos.				



7	Glow sign Board - Circuit wiring with 2x4sq.mm + 1x 2.5sq.mm stranded Cu. conductor (Finolex/Anchor/Skytone) to be laid in 19mm M S conduit pipe heavy duty 16swg laid & concealed in wall/ floor/ panelling/ partitions or above false ceiling as per requirement. The rates should include the cost of all materials, labour, T&P, taxes & levies, scaffolding, shifting of furniture, carting away the debris and cleaning the floor etc. The job shall be complete & to the entire satisfaction of the Bank.	m	6		
F- EARTHING					
1	Supply, Installation, Testing and Commissioning of Maintenance Free Earthing system made up of copperbonded rod of 10 feet length, 23 mm dia. (Minimum copper bonding shall be 0.25mm) along with Rod-to-conductor connectors, Earth enhancement material, Pit Cover and other accessories as required and as per specification and other applicable codes (include chamber for earthing, Earthing certificate to be submitted along with the bill).	Job	2		
2	Supplying, laying & fixing of 10 sq mm. copper pvc insulated wire covered with GI pipes from earthing plate to main panel. if required beyond 10m	Per M.	20		
G - SUPPLY & FIXING ITEMS					
1	S/F 4ft 36w Led Tube light fitting - Phillips, WIPRO make approved by Bank/ Architect	Each	22		
2	S/F of angle holder for bulbs including cost of 15 w led lamp	Each	3		
3	S/F of wall mounted fan 5 star rating 400mm sweep with switch & socket - Bajaj/ Crompton/ Alstom	Each	1		
4	Supplying & Fixing 1200mm dia Ceiling Fans 5 star rating Model Senator Max colour specified by the bank with all necessary fitting like U hook, Rod for hanging, length as/site required.	Each	10		
5	Supply & Fixing of Exhaust fresh air fan 300mm - Crompton Greaves/ Usha/ Khaitan/ Bajaj	Each	3		
Total Cost of works				Rs.	
* GOT EXTENSAS APPLICABLE					
Note - 1) All electrical items body earthing connections to be made properly & checked throughly.					
2) All cable connections to be properly terminated thru lugs.					
LIST OF APPROVED MAKES/ BRANDS					
S. No	Description	Approved make			
1	Electrical Fittings	Philips/Wipro/havils/crompton			
2	Electrical Switches	MK India/ North West			
3	Electrical Conduits (FLRS)	Setia/ AKG			
4	Fans	Crompton/ Equivalent			
5	Electrical Wiring (FLRS)	Anchor/ Skytone/ Finolex			
Note					
1	Any Other materials to be Got Approved by the Architect				
2	In General CPWD & IS Specifications to be followed				

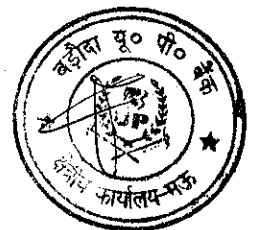

Mohit & Associates.

Architects, Interiors, Estimators

L-2/554-, Vineet Khand, Gomti Nagar, Lucknow.

Phone.9582218092

E-Mail: mohitg.gupta2783@gmail.com

**DETAILED SPECIFICATIONS & ESTIMATE
OF BARODA UP BANK BRANCH AT DHILAH FIROZPUR ,MAU(UP)**

DETAILED SPECIFICATIONS & ESTIMATE OF BARODA UP BANK BRANCH AT DHILAH FIROZPUR ,MAU(UP)					
A	DATA CABLING WORK				
S.No.	DESCRIPTION	QTY	UNIT	RATE	TOTAL
				(In Rs)	(In Rs)
2.2	Wiring for computer networking from I/O hub to computer workstation with UTP Cat-6 computer cable including providing ferrules at both ends and termination at both ends including providing & fixing frame for with shutter, RJ 45 outlet, faceplate and mounting box complete of modular type, This work includes providing PVC conduits (1/2", 3/4" size or as required) in chases from the I/O hub to the point. The cost includes testing, commisioning etc complete. Note : Do not run more than 3 wire in single pipe & should be concealed	Nos.	7		
2.3	Supply of Cat - 6 D-Link patch cord 7' 0"	Nos.	6		
2.4	Supply of Cat - 6 D-Link patch cord 3' 0"	Nos.	6		
2.5	Supply & fixing 24 Port Jack Panel Make:-D-Link	Nos.	1		
2.6	9U Rack with Glass Door , Locking system Make: APW	Nos.	1		
2.7	24PORT 10/100Mbps Switch	Nos.	1		
GRAND TOTAL FOR LAN & TELEPHONE (C)					0

