



बड़ौदा यू.पी. बैंक
Baroda U.P. Bank

प्रधान कार्यालय : बुद्ध विहार व्यावसायिक योजना, तारामंडल, गोरखपुर-273016
शिविर कार्यालय : ए-1, सिविल लाईंस, रायबरेली-229001, फोन : 0535-2702075
e-mail : ho@barodauprb.co.in

TENDER NOTICE

Baroda U.P. Bank, Regional Office Faizabad, intends to invite Tenders from bonafide empanelled contractors for the proposed interior work of **HUSSAINPUR KHURD** Branch at Faizabad, U.P. as per enclosed Offer Bid/BOQ proforma.

The completion period of work will be 30 days from the date of issue of order. The work shall be executed under the supervision of our consulting Architect and as per specifications demonstrated in Offer Bid proforma/BOQ.

Offer Bid proforma/BOQ is attached with this notice. Offer should be valid for a minimum period of - 120- days from the last date of submission. No brokerage shall be paid. The sealed covers marked as Bid superscribing "**FURNISHING WORK BID FOR HUSSAINPUR KHURD BRANCH**" be put in one sealed cover/packet addressed and submitted to The Regional Manager, Baroda U.P. Bank, Regional Office- Faizabad , Baldev Niwas Compound, Acharya Narendra Dev Nagar, Reidganj, Faizabad, U.P.-224001 within 15 days from the day of publication of this advertisement / on or before 28-02-2022 by 17.00 hrs.*

Any decision taken by Bank at any point of time in connection with this process shall be final and conclusive and no claim or dispute from any quarter in that regard shall be entertained.

Date-14-02-2022

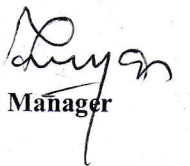
Regional Manager

Attached: Offer Bid Proforma

BARODA U.P BANK**LIST OF MATERIALS OF APPROVED BRAND AND/OR MANUFACTURER**

1. The contractor shall use materials in their work subject to inspection, prior to dispatch, by Owner or his authorized representative of any materials not otherwise specified, shall be in Accordance with the following list. All materials not otherwise specified shall be in accordance With the latest Indian Standard Specifications, where such exists with prior approval of Owner /Architects. The contractor shall be bound to offer sample of materials, which are Claimed to be conforming to I.S Specification, for testing at an approved testing laboratory.
2. Contactor shall purchase all materials from the makers or their authorized stockist only. Necessary documentary evidences must be produced to the Owner or their authorized Representative on demand.
3. Contractor shall be bound to supply items or any make of the items as per the choice of the Owner/ Architects.

A CIVIL / FURNISHING WORK

S.No	Description	Approved Brand/ Manufacturer
1.	Cement	M/s ACC, M/sPrism ,M/s Jaypee
2.	Wood	Kail wood
3.	Polish	MRF Polyurethane
4.	Termite treatment	Chloroporyphos 20% concentration / Dusban /Terminator pidlite make
5.	Soft Board	Celotex
6.	False Ceiling and Sections	Grid Tiles ---Armstrong, St Gobain Gypsum India,
7.	Aluminium sections	Hindalco, Jindal, Indal
8.	Vitrified Floor tiles	SOMANY,ASIAN,JOHNSON
9.	Block boards / Plywood/Flush doors	M/s Green Panel , M/s Century (BWP), M/s Archid (BWP), No alternate brands from the same manufacturer allowed
10.	Láminates	M/s Green, M/s Merino, M/s Century, M/s Archid, 1.0 mm thick only.
11.	Hardware-(Aluminium)	Approved design, brand, quality & manufacture Allowed
12.	Hardware	ALL HARDWARE TO ONLY GODREJ
13.	Drawer/ cabinet Handless/locks	Dorset / Kitch/ Godrej/ hettich
14.	Magnet Catcher	Supreme, Excel
15.	Drawer / cabinet shutter Accessories	Ebbco, Hettich, Hafele
16.	Synthetic Enamel Paints, Distemper or Plastic paint Best quality of make as approved	Asian Paints Ltd), Berger Paints (India) Ltd.(Luxol), ICI, Nerolac.
17.	Venetian blinds/ verticals	Vista/sun
18.	Glazing	M/s Modiguard, M/s asahi india, Saint Gobain.
19.	Door Closer/ floor spring	Godrej, Dorma, Ozone
20.	Glue Addhesive	Fevicole, Century
21.	Door handles/ Locks	Godrej
22.	Screw	Excel GKW
23.	Glass brass bracket	Flora, Perfect
24.	POP bag or readymade work	Diamond (Super fine quality)
25.	GI section for Partitions, Panel, false ceiling	Same Company as of Gypsum Bard or Mineral Fibre tiles
26.	Film	Alkor, Garware, 3M
27.	Plants	
28.	Wire management holes	Twinkle
29.	Cement Board	E board, Bison,
30.	Vitrified floor tiles adhesive / Grout	Bal Endura, Dr. Fixit Fevimate XL with Polymer Modified Mortar, ROFF Granite tile adhesive

31.	Texture	Spectrum , Heritage, Acro paint
32.	Upholstery	Raymonds
33.	Sanitary Fixtures	Cera, Hindware, Parryware
34.	GI Pipes and accessories	TATA
35.	CI Pipes and accessories	NECO
36.	Plumbing Fittings	Jaquar Continental series
37.	Ceramic Tiles	Kajaria (High Lighter Concept)
38.	Chairs / Sofa	Godrej, Delite / Debono

Bill of Quantity for Furnishing works for Baroda U.P. Bank

Branch at Hussainpur Khurd

Region - Faizabad

1.No offsite prefabrication shall be allowed in any case. All fabrication shall be done at the site after getting the materials inspected by the architect

2.No payment shall be made for any in completed or unsatisfactory work

3.The Contractor should strictly follow the Booklet requirements of the Bank

including the detailed drawings in the booklet. Any discrepancy between the booklet and the Specifications below should be brought to the notice of the Architect.

4. List of material to be strictly as per the booklet.

5. Cable Managers to be provided in the tables and Counters wherever required.

6. All underframe should be properly treated with antitermite and waterproofing material

7. All Locks in the drawers and doorsetc.should be of Godrej

8. All keyboard Trays and Drawers to be on Channel Sliding Mechanism.

*The contractor to follow the banks colour Coding. Any other specified colour to be superceded by the Banks Colour code.

*All board to be BWP. Of approved brand and if written BWR it should be superceded by BWP board/ply.

S.No.	Description of item	Unit	Qty.	Rate	Amount
1	Branch Manager Table with Side Table.	NOS.	1.00		
	Size -5'-6" (L) X 2'-6" (W) X2'-6" (H) Providing and placing in position table made of phenol bonded 19mm thick commercial board with top front and sides finished in 1.0 mm Thick laminate and 12mm thick toughened glass on top. The front facade of the table to have 6 mm thick and 29 mm wide moulding. Every table shall be provided with a key board, drawer, and a cabinet with a shutter below W-375mm, H-750mm, Depth- 500mm.The storage unit shall consist of provision for C.P.U. 600X250 size Keyboard to be made of 19 mm thick commercial board and finished Drawers and a cabinet with a shutter below W-375mm, H-750mm, Depth-500mm.shall consist of 12 mm thick commercial board for bottom, sides and back of 19 mm thick phenol bonded commercial board with laminate in front and shall slide on tray system provision (sliding mechanism).				
	All the units shall be provided with all the necessary hardware as approved by the Architect. such as knobs, handles, etc.All unexposed surfaces to have two coats of synthetic enamel paint with primer and base, all complete, specifications and directions of the engineer in charge.				
2	Cash Cabin Partition (HT-7'-0" ONLY)	Sq.ft.	185.00		

	Providing and fixing of Cash Enclosures at height of 7'-4" with Anodized aluminium frame work, heavy sections (2mm thickness) of 2"x1.5", spacing of 2'0"x2'0" on bothsides and covered 6mm thick BWP plywood finished with 1mm thick laminate of approved colour. Partition shall have provision for opening and 19mm BWP plywood tray for challan receiving purpose. Cost include aluminium grill and fixed with teak wood beading and duco paint. Cost also include 3 Nos of Solid core flush Doors with sizes of 2'6"x7'0", fixed in the partition. Door shall have teak wood beading and lipping with duco paint. Door finished with 1mm thick laminate of approved colour for skirting of approved pattern. Door shall have 8mm glass fixed with teak wood beading and duco paint. Rate to include hardware's like brass hinges, godrej three nos of night latch, door closure, door stopper and handles. Cost also include cash transaction opening shall be provided with door arrangements made with BWP plywood frame work finished by laminate, duco paint and locking system. Cost include wastages, transports, loading, unloading charges, labours, materials, tools, lead, lift and etc. Complete as per drawings and instructions of the Architect.				
	Decorative Grill (12mm thk)-hexagonal opening as per instruction of Bank's Engineer/Architect.) All exposed edges of Plywood shall be fixed with 1/8" C.P. Teak Lipping.				
3	Cash Counter	Rft.	5.50		
	Bank counter of approved design for cashier made of 19.00 mm commercial block board and mica 1.00 mm thick of approved brand and colour on front customer top and writing desk. Height of counter from customer side 114cm (45"). width of writing desk 75cm.(30") with provision of cupboard after every 1.20 mts made of 19.00 mm block board with 1.0 mm sunmica pasted on both side (inner and outer), and teakwood beading complete with quality polish finish. Mica pasted on both sides external & internal including all locks & handles with door closer .				
4	Front Counter	Rft.	14.00		
	Front counter made of 19.00 mm block board with table top at the height 75 cm and 80 cm wide sunmica 1.0 mm on top and cup board and sliding key board with provision of fixing of glass in front. Mica pasted on both sides external & internal including all locks & handles				
5	Cash Cabin-Aluminium Grill Top with teak Decorative Grill Partition).	SQFT	42.00		
	Providing and fixing of Aluminum grill work in cash counter top with all nessecary fixing support of 'L', 'H' and 'C' aluminium sections and etc. Cost include 'L', 'H' and 'C' aluminium sections, hardwares, tools, wastages, lead, lift, labour charges, loading, unloading charges, cutting, transport and etc. Complete as per instructions of the Architect.				
6	12 mm Glass on Front Counter & Cash Counter	Sq. ft.	42.00		
	12 mm float glass with rounded edges with etching as per the requirement of bank for Front counter (Height: 60 cms) (With teak wood frame 70 cm).				
7	Full Height Partition /Glazed /Unglazed Doors.	Sq.ft.	120.00		

	Providing and fixing of wooden partitions made out of 50mm x 40mm kail / chair wood (with anti- termite -Trishul/Pentaphene (STP)) under framing for horizontal (at 0mm, 75mm, 750mm, 900 mm, 500mm, 2100mm, 2550mm and ceiling levels) & vertical (at 600mm c/c approx.) divisions or as per site conditions. It shall be covered with 6mm thick water proof ply (Archid/Century) with 1mm thick laminate, (from 0mm to 750mm and 2100mm to 2550 mm/ ceiling levels) on both sides. The design shall have 6mm x 4mm grooves (horizontal or vertical) at various levels, as suggested by the Architect.				
	It shall have 12mm thick etched glass (from 900mm to 2100mm) fixed with teak wood beading (size - 30mm x 20mm, as per profile) with melamine finish. The job shall also include for provision of laying conduits, switch boxes etc. The erection of partition shall include for expansion bolts cleats, clamps bolts, nuts, screws, rivets and other accessories, all complete up to the satisfaction of the Architect.				
	All door opening shall have rebated teak wood framework (size - 75mm x 50mm, as per profile) on vertical (2 Nos.) and horizontal (1 No.) sides, with melamine finish and rebate of 40mm x 12mm, all complete up to the satisfaction of the Architect.				
	It shall also include for door shutters, as per required width and 2100mm high. It shall be made out of 75mm x 25mm kail/chir wood (with anti-termite) under framing for styles, top, middle and 100mm x 25mm for bottom rail. It shall be covered with 6mm thick water proof ply with 1mm thick laminate, (from 0mm to 900mm and other under frames) in shade and pattern approved by the Architect, on both sides. The design shall have 6mm x 4mm grooves (horizontal or vertical) at various levels, as suggested by the Architect.				
	the partition and doors shall have hinges floor springs/sliding arrangement /hydraulic door closer, mortise locks (Godrej make all), etc. The rate shall include cost of all materials, labour, T&P, wastages, etc. required for proper completion of work, all complete to the satisfaction of the Architect.				
8	Low Height Partition up to 4'-6" ht. glazed/Unglazed partition	Sq.ft.	115.00		
	Half Height partition to be made with Anodized Aluminium frame work, heavy sections (2mm thickness) of 2"x1.5" sections, spacing of 2'0"x 2'0" on bothsides and covered with 9mm thick BWP plywood finished with 1mm thick laminate of approved colours for skirting & borders and white colour laminates for base on both sides with all necessary fixing accessories, arrangements and etc. Partition shall be block partition till 3' ht. and 1'-6" glazing. It shall have 12mm thick etched glass and fixed with teak wood beading with melamine polish. Clear glass shall be finished with frosted film sticking over the glass of approved pattern and design. Rate to include providing cutouts and provisions to run electrical conduits, switches, etc. Cost include wastages, transports, loading, unloading charges, labours, materials, tools, lead, lift and etc. Complete as per drawings and instructions of the Architect.				
9	Storage (Low/Full Height/Over Head)	Sq.ft.	65.00		
	Size-2'-6" highX 1'-6" deep				
	Size-8'-6" highX 1'-6" deep				
	Ply Wood -19.0mm thick board for side top and door & back 6.0mm IS 303 with shutters, shelf 19.0mm ply				
	Shelf -19.0mm thick MR Grade IS303 ply				
	Handle -Brush finish stainless steel				
	Lock -Vijayan/Godrej				
	Internal surface zinc oxide polish and other required accessories instructed by Bank's Engineer / Architect.				

10	Column / Wall Panelling /Meter Boxing	Sq.ft.	290.00		
	Providing & fixing in position 2"x 2" kailwood frame and finished with 6 mm thk. Commercial ply on both sides with 1.0 mm thk. Laminate on top as per instruction of the Architect. column panelling only 8.5' height				
11	Notice Baord	No.	1.00		
	Notice Board made of 19.00 mm board (size: 3'-0"x3'-0") laminated sides and covered by good quality Cherry Colour Velvet with attached Cheque Writing Desk (6"x6"x9") with attached Two Battens for Support, Sunmica Pasted on all sides.				
12	Writing Desk Including Suggestion Box and Cheque Drop Box	No.	1.00		
	Writing ledge of 19 mm Phenol bonded board as/design on 19 mm thick with pockets for slips of 6mm glass machine polished with seperators completed to the satisfaction of the architect and the Drawing. The Writing ledge includes a Suggestion box below, cheque drop box and a notice board above complete to the satisfaction of the Architect.				
13	Hydraulic Door Closure. (to be Godrej)	No.	1.00		
	Providing and fixing of hydraulic door closure (Make-Godrej, Product Code-4539 or equivalent) for doors. It shall incorporate the following –				
	- Body manufactured from Aluminium extruded alloy machined to extreme accuracy.				
	- Rack and Pinion-made of machined alloy steel duly heat-treated.				
	- Adjustable closing speed.				
	- Suitable for right hand and left hand opening doors.				
	- Suitable for door / frame mounting.				
	- Suitable for door weight up to 60 kgs.				
	- Suitable for 180 / 100 degree door opening.				
	All complete to the satisfaction of the Architect.				
	Total				

Note: All rates are excluding G.S.T.

For GUNJAN & ASSOCIATES

 Ar. GUNJAN KAPUR
 PROPRIETOR

Ar. Gunjan Kapur

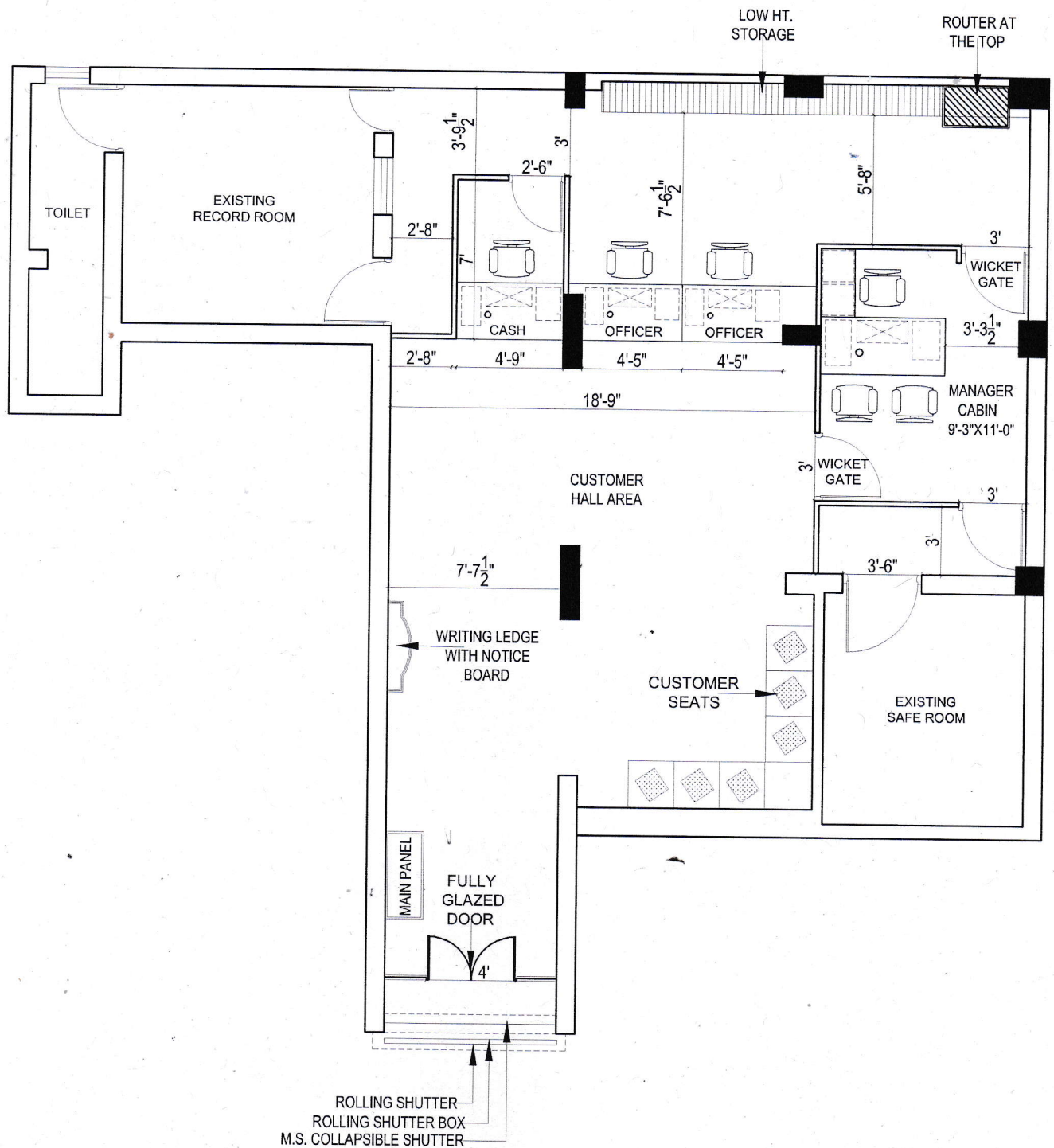
for Gunjan & Associates



ALTERNATIVE-2

DRG. TITLE:-

LAYOUT PLAN FOR
BARODA U.P. BANK
BRANCH AT,
HUSSAINPUR KHURD
AMBEDKAR NAGAR,
REGION - FAIZABAD.

Drg.Title

LAYOUT PLAN

Date

JAN -2022

North

Drawn By

GUNJAN & ASSOCIATES

ARCHITECTS, ENGINEERS, INTERIOR
AND LANDSCAPE DESIGNERS.
141, SAINIK NAGAR, LANE NO-9 RAE BARELI ROAD
LUCKNOW-226002

Phone: +91 9839018489, 9838818489

E-mail:- arunjan@yahoo.com

E-mail:- studio@gunjanandassociates.com

Web:- www.gunjanandassociates.com