

RO/ALLA/P&E/2022-23/22

Date:- 08.07.2022

**TENDER FOR FURNISHING OF REGIONAL OFFICE ALLAHABAD**

Baroda UP Bank Regional Office Allahabad, 3 D Tashkant Marg Civil Line, invites sealed tender for furnishing for our **Regional Office** (Dist- Prayagraj) from the empanelled Furnishers of Baroda UP Bank, Head Office, Buddh Vihar Taramandal Gorakhpur-273016 (U.P).

1. Tender issuing date : 08.07.2022
2. Last date for submission of tender : 25.07.2022 at 3:00 PM
3. Date of opening of tender : 28.07.2022 at 3.00 PM
4. Contact Number : 7839884103
5. Tender to be address to **The Regional Manager  
Baroda UP Bank,  
Regional Office- Allahabad, 3D Tashkant Marg Civil Line;  
211001**

**Terms and condition of tender:**

- Ø Rates should be quoted on the space provided in **annexure attached only**. No other sheet/form should be used for quoting rates.
- Ø The competent authority (bank) does not bind themselves to accept the lowest or to give any reasons for its decision of acceptance or rejection of tenders.
- Ø Incomplete in any respect or conditional tender shall liable to be rejected.
- Ø Rates quoted only by bank's empanelled vendors will be consider/accepted.

**Other conditions:**

- Ø The registration number of the firm along with **GST no.** allotted by the authorities must be submitted.
- Ø **PAN NUMBER** of the firm allotted by the income tax authorities should be submitted (without which the vendor's bid would become invalid and shall be liable to reject)
- Ø Conditional tenders shall not be accepted on any ground and shall be rejected straight.
- Ø Any deviation of the conditions given by the purchaser will not be accepted and bid will be rejected without assigning any reasons.
- Ø If any clarification is required the same should be obtained before submitting the bid.
- Ø The entire document must be signed with the seal and attached as mark of acceptance of terms and condition.

Regional Office : 3 D Tashkant Marg Civil Line Allahabad 211001 (U.P.)  
E-mail: roalla@barodauprb.co.in; Fax-0532-2407653 Mo.7311121755,7311121764,

✓  
LH AL

Ø BUPB reserve the right to accept or reject any bid whole or in parts without assigning any reason thereof.

Ø Bank's decision will be final and no correspondence will be entertained in this regard.

Ø In case of delays in submission/non submission of bids ,Bank will not assume any responsibility.

Ø Bank may reject any or all quotations without assigning any reason.

**Note:-** Furtherbank reserve the right to change the design of furnishing floor plan as per bank requirement.

**Tender submission:**

Submission of tenders in sealed envelope super scribing "**TENDER OF FURNISHING OF REGIONAL OFFICE ALLAHABAD**" addressed to "The Regional Manager Baroda UP Bank, Regional Office-Allahabad, 3D Tashkant Marg Civil Line; 211001", Complete in all respect latest by **3.00 PM dated-25.07.2022** Tenders received after that shall not be entertained.

Tender must be submitted through hand to hand or through registered post.

**Evaluation of tender:**

Quoting incredibly low value of items with a view of subverting the tender process shall be rejected straight away.

Yours faithfully,

  
(Soran Singh)  
Regional Manager

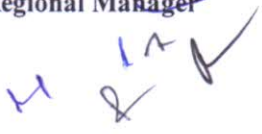

Date :- 07-07-2022

**Schedule of Quantity Tender for furnishing work of Baroda U.P. Bank Regional Office  
Prayagraj**

---

S. No.	Items of work	Qty	Unit	Rate	Amount
--------	---------------	-----	------	------	--------

---

1. Providing and fixing in position **D.R.M.**

**Table** (Size 6'-0'' x 3'-0'') made

Out of 19mm thick water proof board with  
1.0 mm th. Laminated on all exposed surface  
(others external surface shall be painted with  
Two coats of enamel paint over one coat of  
Primer) It shall have one unit on one side while  
Provision to be made for pull out tray on slides.

The table to be finished in TW/H.W Lipping &  
Godrej lock, handles footrest, latches all Complete. 1.0 No

2 Providing and Fixing in position **Officer**

**Table** (Size 5;-0''x2'-6'')made out of 19mm.

Thk. Water proof board with 1.0 mm. thk.  
Laminated on all exposed surface (others external  
Surface shall be painted with two coats of enamel  
Paint over one coat of primer ) It shall have one

Unit on one side while. 28.0 No.

3. Providing and fixing in position **Confrence**

**Table** made

Out of 19mm thick water proof board with  
1.0 mm th. Laminated on all exposed surface  
(others external surface shall be painted with  
Two coats of enamel paint over one coat of  
Primer) It shall have one unit on one side while  
Provision to be made for pull out tray on slides.



The table to be finished in TW/H.W Lipping &

Godrej lock, handles footrest, latches all Complete. 30 Rf

4. Providing & fixing wooden **Filling Cabinet**  
1'-6" deep to be fixed on the wall frame made out  
of 19mm thick commercial ply with siding  
hinge shutters made out of 12mm thick ply  
with 1.0mm laminate on the front & side other  
other internal surface to be painted as complete  
with handle, lock, wall catches etc. 525.00 sft
5. P/F Wooden Partition 490 Sft  
front side 12mm thick Etching Glass Supported  
with Teak wood or Aluminium member
6. Providing and fixing **/Wall Panelling** 3700.00 Sft.

-----  
Total Rs. -----  
GST 18% -----

**GRAND TOTAL**

(Rs. ----- Lacs ----- Thousand ----- Hundred Only)

PROJECT - SPECIFICATION FOR FURNITURE & ELECTRICAL WORKS.		
BANK - BARODA U.P. BANK		
REGIONAL OFFICE- PRAYAGRAJ		
*ALL WORKS TO BE DONE AS PER TENDER CONDITIONS.		
<b>A</b>	<b>FURNITURE ITEMS</b>	
1	LAMINATES (IS-2046) / VENEER	GREEN LAM / CENTURY / ARCHID / SAMRAT / FORMICA / SUNDEK OR APPROVED EQUIVALENT
2	COMMERCIAL PLY (IS-303) / WATERPROOF PLY (IS-710) / BLOCK BOARD (IS-1659) / FLUSH DOOR (IS- 2202)	ARCHID/ SAMRAT / CENTURY / EURO / GREEN OR APPROVED EQUIVALENT BY EIC.
3	ADHESIVES	FEVICOL / BLUECOAT/ VAMICOAL
4	LOCKS	GODREJ
	MULTIPURPOSE GROUP LOCK	E-MPL1-22 / E-MPL1C-22 (EBCO)
	NIGHT LATCH	8812 (GODREJ)
	CYLINDRICAL LOCK (SS MATT FINISH)	3792-WITH KEY AND 3786-KEYLESS (GODREJ) / C120SS (EUROPA)
	MORTISE DEAD LOCK (TWO WAY)	8815(GODREJ)
	MORTISE LOCK WITH DOOR HANDLE	MATIZ 8083(GODREJ)
5	DRAWER CHANNELS	GODREJ/ HATTICH/ OZONE
	TELESCOPIC CHANNELS (ZINK PLATED)	STDS35(I)35/ STDS25(I)35/ STDS50(I)35/ STDS60(I)35 (EBCO)
	BOTTOM CHANNELS (POWDER COATED)	BMDS 35/ BMDS 37/ BMDS 55/ BMDS 60 (EBCO)
6	GENERAL HARDWARE	SS MATT FINISH
	DOOR STOPPER	I) BLACK/IVORY/BROWN/SILVER COLOR POWDER COATED DS1 (EBCO) II) SPRING TYPE BLACK/BROWN/IVORY COLOR POWDER COATED (ECGL'S STERLING)
	HINGES	I) 3"/4"/5"/6" 1.8MM TH. SS MATT FINISH (SUZU) II) 75X12X19 1.2 MM TH. SS MATT FINISH FOR STORAGE (SUZU) III) AUTO CLOSE HINGES – SLIP ON HINGE- EURO / CLICK ON HINGE-I (EBCO) FOR STORAGE
	HANDLES 'D' OR 'C' TYPE	1) 3"/4"/6"10MM DIA SS 202 MATT FINISH (ANJALI)
	TOWER BOLT	3"/4"/6"/8" BRASS EXTRUDED SS MATT FINISH (OSWAL)

	SLIDING CHANNEL	EBCO MAKE APPROVED BY ARCHITEC/BANK.
7	FLOOR SPRING	
	60 KG	7477 (GODREJ) / M-74 (HARDWYN)
	80 KG	8293 (GODREJ) / M-74 (HARDWYN)
	100 KG	8294 (GODREJ) / M-76 (HARDWYN)
8	DOOR CLOSER	
	60 KG	DOUBLE SPEED 8292-SILVER, 7325- GOLDEN (GODREJ) / SCORPIO (HARDWYN)
	FIRE RATED 60 KG	1938 (GODREJ) / TRITON (HARDWYN)
9	PATCH FITTINGS FOR DOOR AND FIXED GLASS PARTITION (TOP/BOTTOM PATCH, PIVOT, PATCH LOCK, L ARM, L CONNECT, CONNECTOR, FLOOR SPRING, HANDLE, PLASTIC PROFILE)	GODREJ / XL C SERIES(DORMA) / OPF SERIES (OZONE) OR APPROVED EQUIVALENT
10	GLASS / MIRRORS	SAINT GOBAIN / MODI
11	ALUMINUM SECTION	JINDAL / INDAL / BANCO
12	WINDOW BLINDS	VISTA / AEROLUX/HUNTER DUGLUS / MAC
13	POLISH / PAINT	ASIAN PAINTS / BERGER / NEROLAC
14	PARTICLE BOARDS	NOVAPAN / DECO BOARD
15	COMPUTER ACCESSORIES	
	CPU HANGER/ SHELF	SIDE MOUNTED IS CPU HL SM (INNOFITT) /CPUSM(EBCO) ,
	CABLE MANAGER (60MM)	I) METAL - CO60ZN1(EBCO) II) PVC - CO 60 (EBCO) BLACK/IVORY/GREY COLOR
16	ACP PANEL	TIMEX / ALU DECOR / EURO OR APPROVED EQUIVALENT
19	WHITE FILM FOR GLASS	CRYSTAL / SONA MAKE VINYL FROSTED FILM
<b>B</b>	<b>PAINTS</b>	ICI, ASIAN,DULUX, BERGER, NEROLAC, JOHONSON & NICOLSAN
1	ANTI CORROSIVE PAINT	TIKITAR, FINCOAT
2	RED OXIDE	ASIAN, DULUX,NEROLAC
3	POLISH	ASIAN MELAMINE
4	EXTERIOR PAINTS	DULUX WEATHERSHIELD OR APP. EQUIVALENT
5	ENAMEL PAINT	ICI, DULUX, ASIAN, NEROLAC
<b>C</b>	<b>FALSE CEILING</b>	
1	GYPSUM BOARD	GYPROC (SAINT GOBAIN)
2	FRAMING WITH COMPLETE SYSTEM	GYP STEEL ULTRA (SAINT GOBAIN), RAMCO FUJI
3	HILUX BOARDS	RAMCO OR APPROVED EQUIVALENT



4	MINERAL FIBRE TILES CEILING WITH COMPLETE SYSTEM	ARMSTRONG/SAINT GOBAIN/USG
<b>D</b>	<b>APPROVE MAKE LIST FOR ELECTRICAL</b>	
1	PVC rigid conduits & Accessories:	1.5 mm thick ( MMS ) ISI and FIA approved - Precision / Vraj / Nihir / BLP / PFI / Anchor / Polycab make. ( Only white coloured pipes FRLS type to be used. )
2	L.T. Cables:	Havells / KEI / Polycab / R. R. Kable / Finolex.
3	Wires (FRLS):	Havells / KEI / Polycab / R. R. Kable / Finolex.
4	Main Distribution Boards:	MDS Legrand (Lexic) / Hager / Crabtree XPOA / Schneider ( Eazy 9 ) / L & T EXORA / C & S Wintrip / Siemens Bitaguard.
5	ELCB / RCCB / Miniature Circuit Breaker:	MDS Legrand (Lexic) / Hager / Crabtree XPOA / Schneider ( Eazy 9 ) / L & T EXORA / C & S Wintrip / Siemens Bitaguard.
6	Switch gears:	MDS Legrand (Lexic) / Hager / Crabtree XPOA / Schneider ( Eazy 9 ) / L & T EXORA / C & S Wintrip / Siemens Bitaguard.
7	Change Over Switch:	HPL Socomac/ Havells / L & T / Hager.
8	Domestic fittings:	
	a) All Switching Modular Accessories.	MK Wrapped Wround Plus / Schneider Livia / L & T entis / Crabtree Verona / Salzer Elite / Legrand Myris / C & S Divino / SSK Ace.
	b) Holders / ceiling roses	Anchor or equivalent approved make.
	c) Adhesive Tape	Bhor (Steel Grip) or approved .
9	10 - 30 A Polycarbonate Socket & Top:	MDS Legrand (Lexic) / Hager / Crabtree XPOA / Schneider ( Eazy 9 ) / L & T EXORA / C & S Wintrip / Siemens Bitaguard.
10	Telephone Wires / Cable:	Finolex / R. R. Kable / Havells / L & T / Polycab.
11	Telephone tag block:	Krone make.
12	Cable Lugs:	Dowell / Lotus / Jainson / 3 D.
13	Cable gland Single / Double Compression:	HMI / Comet / 3D.
14	Ammeter / Voltmeter:	AE / HPL/MECO/ Enercon make.
15	Selector switches:	L & T salzer / Kaycee make.
16	Indicator lamps:	LED type Teknic / Precifine/ Binay.
17	Connector strips:	Wago / Elmex make.
18	Lighting Fixtures :	Wipro / Philips / GE / Crompton. only
19	Exhaust fan (Light duty):	Khaitan / Crompton / Havells.
20	Ceiling Fan ( 5 star rated ):	Crompton ( High Breeze Plus ) / Havells.
21	Wall mounted Fan ( 5 star rated ):	Crompton ( High Flow Wave) / Havells.

22

Data Cable - I / O Unit:

D - Link / Digi Link.



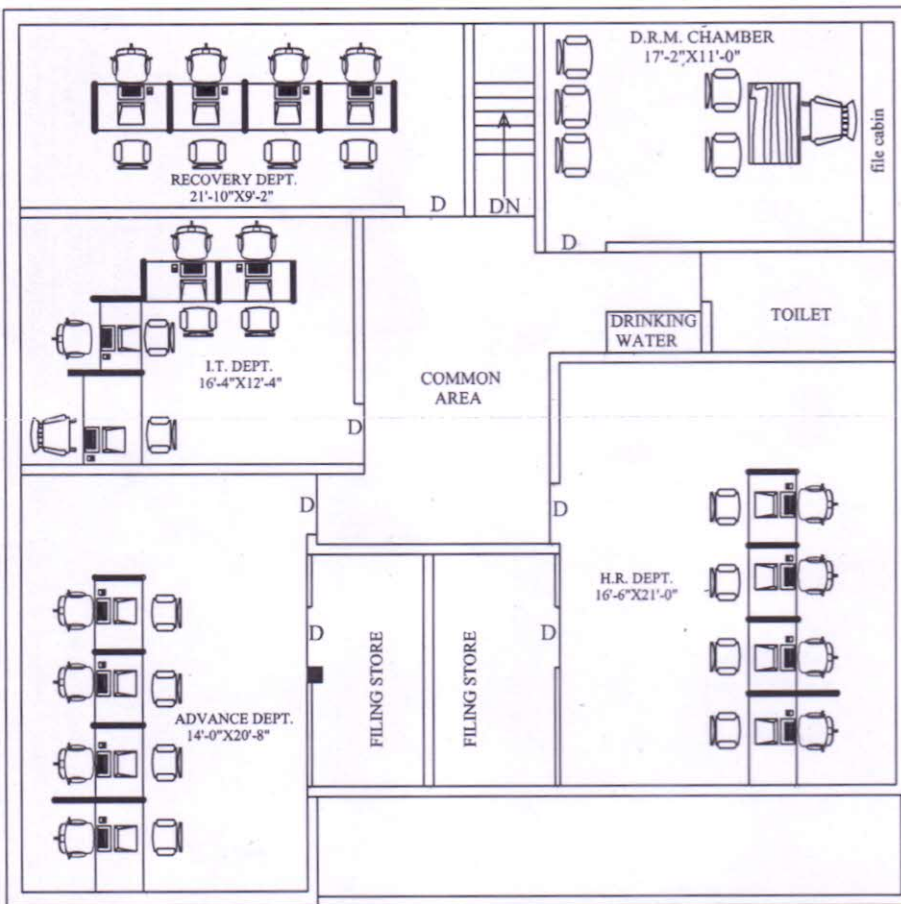

**FIRST FLOOR PLAN**

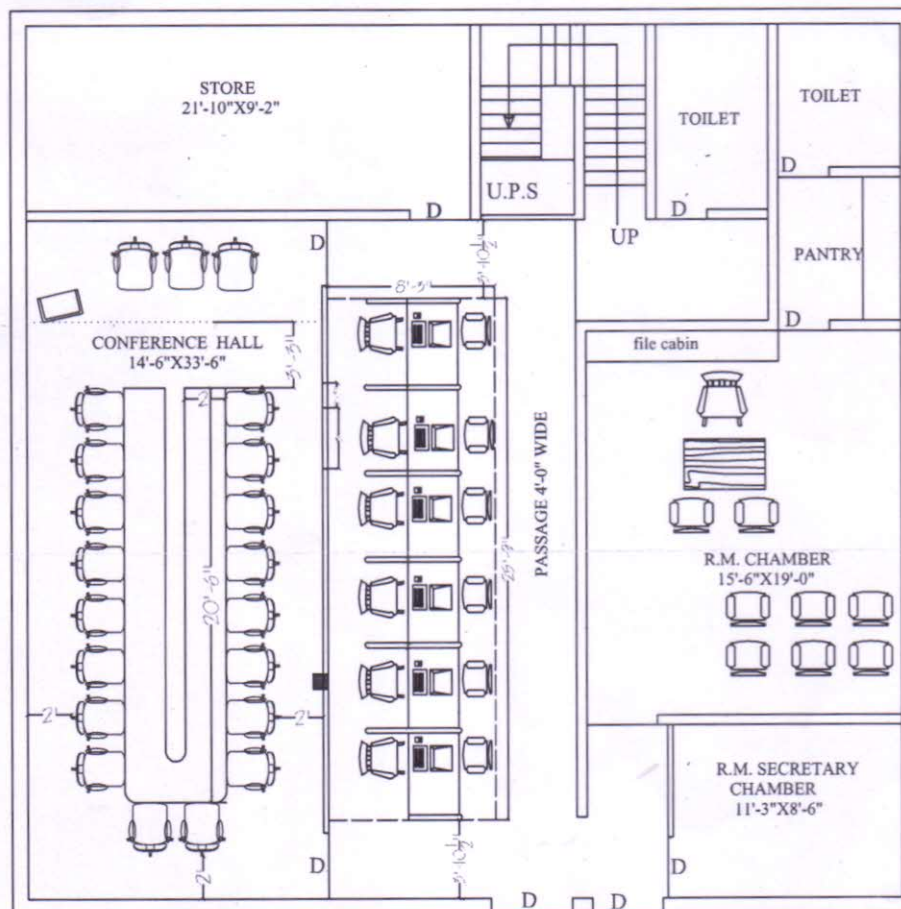

**GROUND FLOOR PLAN**

PROPOSED PLAN FOR:-  
BARODA U.P. BANK, REGIONAL OFFICE,  
PRAYAGRAJ  
DRW. TITLE :- GR.FLOOR & FIRST FLOOR  
INTERIOR PLAN



Ar. RAJESH KUMAR  
SINGH ( B.Arch)  
VISION ARCH Shi-15/160-1k,  
Bharlai, Varanasi  
M.No.9450165944  
EMAIL: VAD@VISIONARCH.COM