



बड़ौदा यू.पी. बैंक
Baroda U.P. Bank

SHORT TERM TENDER NOTICE
(For Empanelled Furnishers & Interior Decorators only)

**FURNISHING AND INTERIOR DECORATION WORK IN UMARIN
BRANCH OF BARODA U.P. BANK REGIONAL OFFICE-ETAWAH**

IMPORTANT DATES

DATE OF ISSUE OF TENDER NOTICE	29.10.2022
LAST DATE AND TIME OF SUBMISSION OF TENDER	19.11.2022 up to 04:00 P.M.
DATE OF OPENING OF TENDER (FINANCIAL BID)	21.11.2022 at 03:00 P.M.

Baroda U.P. Bank
Regional office Etawah
Pakka Bag Tiraha, Etawah
206001 (U.P.)

Date: 29.10.2022



Regional Manager



NOTICE INVITING TENDER

Sealed item rate short term tenders are invited on behalf of the Regional Manager, Baroda U.P. Bank, Regional office Etawah, from the Furnishers & Interior Decorators having valid Empanelment with the Baroda U.P. Bank for the work of INTERIOR DECORATION WORK IN UMRAIN BRANCH OF BARODA U.P. BANK, Regional Office Etawah.

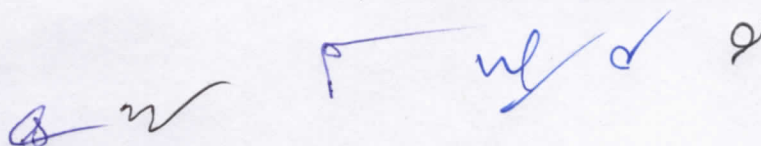
1. Issue of tender documents : 29/10/2022 to 19/11/2022
2. Last date of receipt of tender documents : 19/11/2022 upto 04.00 PM
3. Date of opening of tender documents : 21/11/2022 at 03.00 PM
4. Place of submission & opening of tender : Baroda U.P. Bank, REGIONAL OFFICE, Eatwah
5. Period for completion of work from order date : Maximum 30 days
6. Retention percentage : 10% (Ten percent) from final bill
7. Defect liability period : 12 months from the date of completion certificate issued by the Bank Architect.
8. Release of retention money : After 14 days from defect liability period.



SUBMISSION OF TENDER

The tenders are to be submitted in a sealed envelope and clearly super scribed as "Tender for FURNISHING & INTERIOR DECORATION WORK IN UMRAIN BRANCH OF BARODA U.P. BANK, REGIONAL OFFICE, ETAWAH.

- Bids must be submitted through hand to hand or registered Post only.
- The bid must contain two Envelopes as per procedure given below

FIRST ENVELOPE MUST CONTAIN ALL THE DOCUMENTS GIVEN BELOW:

1. Photo copy of PAN Number duly attested.
 2. Photo copy of GST Number duly attested.
 3. Registration certificate of both work i.e. 'furniture & fixture work' and 'Electric & data cabling work
 4. All the documents should be self attested along with stamp of the Firm.
- IT MUST BE MENTIONED ON ENVELOPE "DOCUMENT SUBMITTED FOR BID OF FURNISHING & INTERIOR DECORATION WORK IN KUDARKOT BRANCH".

SECOND ENVELOPE MUST CONTAIN ALL THE DOCUMENTS GIVEN BELOW:

SECOND ENVELOPE MUST CONTAIN only bid and nothing else.

- The price must be submitted on the prescribed format
- Price bid will not be accepted on any other format or document.
- It must be clearly mentioned "PRICE BID OF FURNISHING & INTERIOR DECORATION WORK IN KUDARKOT BRANCH".

BOTH TWO ENVELOPES MUST BE KEPT IN THIRD SEALED ENVELOPE AND SUPERSCRIBED "BID FURNISHING & INTERIOR DECORATION WORK IN KUDARKOT BRANCH".

GENERAL INSTRUCTIONS TO TENDERERS

1. The term "Contractor" shall mean the successful tenderer to whom the Contract shall be awarded.
2. The Contractor should quote the rates in figures and words. Any corrections or Over-writing should be initialed by the Contractor.
3. The Contractor should submit the tenders with seal, signature and date on each Page.
4. The Contractors should submit the cost of the main items as per tender specifications. Further modification after awarding of the contract shall be not allowed unless there is specific instruction by the Bank/Architect to change specifications.
5. The contract is time-bound and the works are to be completed within the time limit specified in the notice inviting tenders. This is a working office and the contractor has to work with no or minimum obstruction to its regular services.
6. The decision of Employer and the Architect is final and binding.
7. The contractor must submit registration certificate of both work i.e. 'furniture & fixture work' and 'Electric & data cabling work' in separates envelope must be mention "Technical Bid for furnishing & electrical work".
8. The contractor must submit the tender for both work i.e. 'furniture & fixture work' and 'Electric & data cabling work', partially filled tender will be rejected.
9. **For Electrical fixtures and light points required as per drawings the contractor has to draw the wires from the existing positions of light points, power points wherever and if applicable. The contractor shall submit the certificate from electrical contractor holding required license/certification from directorate of electrical safety (U.P.)/competent authority of any other State.**

TERMS & CONDITIONS

1. Unless otherwise mentioned, all works are with no allowance for Lapse waste. Unless otherwise described or measured separately, price for all the items shall include all necessary straight & curved edges.
2. Any damage to the work before the site is handed over, is to be replaced or made good at the expense of the contractor to the entire satisfaction of the Architect/Bank.
3. Income Tax, Other Tax as applicable shall be deducted at source as per the Income Tax Act / Rules.
4. The quantities indicated are subject to change. The payment of the bill shall be made as per the actual measurement as certified by the architect but not exceeding the total value quoted in the tender form.
5. The Architect or any officer of the Employers will be free to inspect the work at the site during the period of execution. Any suggestion of change or modification to improve the quality of work will be carried out subject to prior approval of the competent authority of the employers and that of the Architect.
6. In case of failure to take up the work even after accepting the work order, or leaving the work incomplete, or for defective work not rectified, or violation of the terms and conditions, the contractor will be de-paneled/blacklisted.
7. For any item of work not covered or any unforeseen items of work, payment will be made according to the rates approved for similar nature of work, the costing done by the Architect, as per current PWD schedule of rates, or as per analysis of material cost, labour rate and profit to the Contractor at 10%. The Contractor must obtain prior approval in writing before undertaking such additional works.
8. The tenderers shall sign each & every page of the tender documents including the drawings attached here to.
9. The amount is to be quoted in figures as well as in words. In case the rates quoted in words and in figures are in variance, the amount written in words shall be taken as final.
10. The Contractor shall make their own arrangement at their own cost for storing materials, plants, tools etc. The employers will not be liable for security of the Contractor's materials.
11. No tools or plants will be issued by the bank.
12. The Employer / Architect reserves the right to accept or reject any tender without assigning any reason whatsoever and the said decision shall be final and binding upon the tenderer.
13. In case of breach of contract by the Contractor for slow progress of works or any other claim of damage, the Employer or the Architect may have the power to rescind the contract without furnishing further reasons thereof.
14. The Architect shall have the power to ask the contractor to furnish the sample/ color / test certificate from any Govt. /Authorized agent for any materials used/ to be used in the Works, the expenditure of which is to be borne by the Contractor.
15. The Employer shall not be liable for any damages or compensation payable as a consequence of any accident or injury to any workman or other persons in the employment of the Contractor or any sub-contractor.
16. On completion of the Works, all rubbish, debris, materials, tools, Laborers, etc. to be removed by the contractor from the site and the contractor will hand over the site clean & clear & in usable condition within 3 days of completion of the works. Failing this, the employer may dispose the materials at the cost of the contractor.

47

18. In case of any dispute, the matter will be referred to the Regional Manager, Baroda U.P. Bank, Regional Office Etawah (UP).
19. Final Payment after completion of Project will be done with the certificate of Architect with deduction of retention money by the Bank.
20. The rates quoted in the tender shall exclude GST only but include all excise tax, octroi & other taxes, no escalation of rates will be allowed under any circumstances.

Handwritten signature and initials in blue ink, including a checkmark and a symbol resembling a stylized '9'.

FINANCIAL QUOTES
(To be submitted in sealed envelope)

**FURNISHING & INTERIOR DECORATION WORK IN ANAND NAGAR
BRANCH OF BARODA U.P. BANK, REGIONAL OFFICE, ETAWAH.**

Estimate for Furnishing works for Baroda U.P. Bank					
Branch at Umrain					
Region - Etawah					
1. No offsite prefabrication shall be allowed in any case. All fabrication shall be done at the site after getting the materials inspected by the architect					
2.No payment shall be made for any incompleted or unsatisfactory work					
3.The Contractor should strictly follow the Booklet requirements of the Bank including the detailed drawings in the booklet. Any discrepancy between the booklet and the Specifications below should be brought to the notice of the Architect.					
4. List of material to be strictly as per the booklet.					
5. Cable Managers to be provided in the tables and Counters wherever required.					
6. All under frame should be properly treated with antitermite and waterproofing material					
7. All Locks in the drawers and doors etc. should be of Godrej					
8. All keyboard Trays and Drawers to be on Channel Sliding Mechanism.					
*The contractor to follow the banks color Coding. Any other specified color to be superseded by the Banks Colour code.					
*All board to be BWP. Of approved brand and if written BWR it should be superseded by BWP board/ply.					
S.No.	Description of item	Unit	Qty.	Rate	Amount
1	P1- (Low Height Partition up to 4'-6" ht.) glazed/Unglazed partition etching as per the design of the Architect.	Sq.Ft.	210.00		
	Half Height partition to be made with Anodized Aluminium frame work, heavy sections (2mm thickness) of 2"x1.5" sections, spacing of 2'0"x 2'0" on bothsides and covered with 9mm thick BWP plywood finished with 1mm thick laminate of approved colours for skirting & borders and white colour laminates for base on both sides with all necessary fixing accessories, arrangements and etc. Partition shall be block partition till 3' ht. and 1'-6" glazing. It shall have 12mm thick etched glass and fixed with teak wood beading with melamine polish. Clear glass shall be finished with frosted film sticking over the glass of approved pattern and design. Rate to include providing cutouts and provisions to run electrical conduits, switches, etc.Cost include wastages, transports, loading, unloading charges, labours, materials, tools, lead, lift and etc.Complete as per drawings and instructions of the Architect.				
2	P2-Cash Cabin Partition (HT-7'-0" only)	Sq.Ft.	170.00		
	Providing and fixing of Cash Enclosures at height of 7'-0" with Anodized aluminium frame work, heavy sections (2mm thickness) of 2"x1.5", spacing of 2'0"x2'0" on bothsides and covered 6mm thick BWP plywood finished with 1mm thick laminate of approved colour. Partition shall have provision for opening and 19mm BWP plywood tray for challan receiving purpose. Cost include aluminium grill and fixed with teak wood beading and duco paint. Cost also include 3 Nos of Solid core flush Doors with sizes of 2'6"x7'0", fixed in the partition. Door shall have teak wood beading and lipping with duco paint. Door finished with 1mm thick laminate of approved colour for skirting of approved pattern. Door shall have 8mm glass fixed with teak wood beading and duco paint. Rate to include hardware's like brass hinges, godrej three nos of night latch, door closure, door stopper and handles. Cost also include cash transaction opening shall be provided with door arrangements made with BWP plywood frame work finished by laminate, duco paint and locking system. Cost include wastages, transports, loading, unloading charges, labours, materials, tools, lead, lift and etc. Complete as per drawings and instructions of the Architect.				
	Decorative Grill (12mm thk)-hexagonal opening as per instruction of Bank's Engineer/Architect.) All exposed edges of Plywood shall be fixed with 1/8" C.P. Teak Lipping.				

(Handwritten signature and initials)

7	S1-Storage (Low ht)	Sq.Ft.	80.00		
	Providing and fixing (Low Height) storage e 400mm deep made out of 19mm BWP block board finished with 1.0mm laminate in allexposed areas.The drawers to be made out of 19mm BWP block board in the front cladded with 1.0mm laminate (color, vertical grain).sides to be made out of 12mm BWP plywood and bottom made out of 6mm BWP plywood duly painted in matching tone and it should play on drawer sliding channels.The shutters to be made out of 19mm BWP block board and should play on drawer sliding castors on powder coated channels.The necessary locks, handles, etc to be provided. Inside of the unit to be enamel painted in matching tone. All the exposed edeges of the boards/plywoods to be coverd with wooden lippings/ mouldings duly polished all complete. The work to be completed as per approval and specifaicaon of the Architect.				
	Handle-Brush finish stainless steel				
	Lock-Vijayan/Godrej				
8	Column Paneling & Meter Box	Sq.Ft.	157.00		
	Column Paneling -upto false ceiling height only considered and above necessary ceiling supports shall be provided) with Anodized Aluminium frame work, heavy sections (2mm thickness) of 2"x1.5", spacing of 2'0"x2'0" on bothsides and covered with 9mm thick BWP plywood finished with 1mm thick laminate of approved colours for skirting & borders and base colour laminates for base colour. Rate to include providing cutouts and provisions to run electrical conduits, switches, etc.Cost include necessary hardwares like clamps, screws and etc. Cost include provisions for electrical db closing 19mm thick BWP plywood door arrangements, wastages, transports, loading, unloading charges, labours, materials, tools, lead, lift and etc. Complete as per drawings and instructions of the Architect.				
	Wooden Cabinet in Branch for electrical panel made with 19mm ply (IS 303) and 1.00 mm thick laminate with air vent Aluminium louvers and door with interlock. 8' X 5' X 1'-6" or 'As per requirement of the site complete in all respect.				
9	T1- Manager Table with side table and 12mm thick glass	No.	1.00		
	Same as above complete work including 12 mm thick glass on top.				
	Size-5'-6" X 2'-6" X 2'-6"				
	(5'-6" length, 2'-6" width & 2'-6" height)-Providing Table in position,Top shall be made of 19mm thick BWP comm. Board finished with 1.00mm thick laminate 1 3/4" x 1" teak wood beading as per design on all sides. The sides shall be made of 19mm thick BWP comm.board finished with 1.00 mm th laminate as per design. with teak wood lipping on all exposed ends of sides The front apron shall be made of 19mm thick BWP comm. board finished with 1.00mm thick laminate as per design The drawers to be made out of 19mm thick comm. BWP board duly laminated in the front, sides to be made out of 12mm BWP comm. plyw and bottom to be made out of 6mm BWP comm. ply and it should play in drawer sliding channels.The inside of the drawer and the table to be duly paint. laminated. A legrest to be provided duly paint made out of 3"x2" thk wooden section. A shutter to be made by 19mm BWP comm. board cladded with1.0 mm laminate. The necessary locks handles to be provided in each drawers and shutters. On top of the Branch managers table 12mm thk glass to be placed duly edge polished. The table should have key board tray and tea tray duly finished with 1.0 mm laminate. The necessary wire managers to be provided on the tables and provision for lights to be kept if required in the front of the table. (coat of Ant termite treatment oil)				
	Side Table-3'-0" X 2'-6" X 1'-6"				
	Ply Wood-19.0mm thick BWR Grade for frame work				

8 W 2 up 9

	Drawer-1'-6" wide two drawers and one shutter below the drawers at left side of the table and two drawers at side table and below two shutters				
	Laminate-1.0mm thick approved colour				
	Key Board Tray-Metal INNOFIT make				
	CPU Metal Stand, Twin Telescopic Drawer Fittings, Brass Powder Coated Wire Manager				
	Handle-Brush finish stainless steel, Brass Ball Catches 12.0 thick plain glass with edge polish at top of the table (Other Exposed Edge of Ply with half round beading with approved colour polish)				

10	Writing Table & Brochure Holder. With suggestion box and complaint box. and notice board	NO	1.00		
	In Branch Hall as per Drawing				
	Providing and fixing in position (with rear wall) slip and customer writing desk (as per design) of over all size -1200mm x 450mm x 300mm. as per detailed drawing The fixing shall include for expansion bolts, cleats, clamps, bolts, nuts, screws, rivets and other anodized accessories, all complete up to the satisfaction of the Architect.				
	The writing top and facia/sides shall be made out of 19mm thick water proof board with 1mm thick laminate (as per shade approved by the architect), on all sides and 20mm thick granite top. It shall also include for providing, laying and fixing 20mm thick machine cut and machine polished granite stone (joint less) on tops. It shall have different sizes, shapes and colour (as approved by the Architect) of cost to be Rs.250. 00/Sq.Ft. (approx.). It shall be laid over the base of 19mm thick water proof board (already considered in various items.) and fixed with araldite. It shall include for beveling and polishing at all the exposed edges. The rate shall include cost of all materials, labour, scaffolding, wastages, polishing and T& P etc. required for proper completion of work.				
	It shall be fixed and supported with the help of two M.S. angle iron (40mm x 40mm x 6mm) brackets, painted white. The brackets shall be grouted in rear wall with help of cement concrete in the ratio of 1:2:4 (1 cement, 2 coarse sand and 4 graded stone aggregate) rendered smooth with cement plaster in the ratio of 1:6 (1 cement and 6 fine sand) to match the existing.				
	It shall also include for the fascia, for holding the slips and stationary. It shall be made out of 12mm thick water proof plywood (two surfaces of 6mm thickness, fixed together, where required) on rear and both sides. The front shall be made out of 12mm thick glass (as per profile).It shall be fixed in the grooves, made in side members, in an inclined manner (as per profile in drawing enclosed) with a gap of 75mm (max.) in between. The space shall be further divided in four equal parts with help of 12mm thick water proof plywood. All edges of the glass shall be polished.				
	All the exposed edges of water proof board and plywood shall be provided with 6mm thick teak wood/hard wood lipping. All teak wood surfaces shall be melamine polished and other internal surfaces shall be painted with two coats of synthetic enamel over one coat of primer, all complete to the satisfaction of the Architect.				
	Total Amount				
Note: All rates are excluding G.S.T.					

Date:



Seal and sign of firm

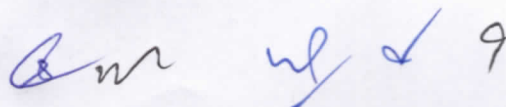

Estimate for Electrical works for Baroda U.P. Bank

Branch at Umrain

Region - Etawah

S.NO.	PARTICULARS	Unit	Qty	Rate	Amount
	A - Light, Fan, 16A & 6A points - All switch & sokets shall be modular type Complete with cover plate & GI/ MS box.				
1	<u>L&F Points+ Power points</u>				
1	Point Wiring for light, fan & exhaust fan points controlled thru modular switches complete with boxes & cover plate - The point wiring shall be carried with 3*1.5sq.mm FRLSH stranded Cu. Wires in 20mm PVC conduit pipe. The job also include circuit wiring with 3*1.5sq.mm FRLSH Cu stranded wires in 20mm OD PVC conduit from nearest TPN/ SPN Db to SDb. The conduit pipe shall be concealed in wall/ floor/ panelling/ partitions or above false ceiling as per requirement. The job shall be complete & to the entire satisfaction of the Bank. Each Switch board should be provided with suitable capacity fuses/ fuse indicator	Point	39		
	PVC Insulated FRLSH Copper wire (ISI Marked)- Skyline/ Finolex/ Havells/ Polycab				
	PVC Conduit- CAP/ BEC/ Sieko/ AKG				
	Modular Switch/ Sockets - ABB/ Legrand/ MK/ Anchor/ Elleys/ Roma				
2	6 A switch socket points on Sdb: S/F of 6A switch points with an additional indicator and 6Amp. modular Type switch & socket. It shall have 3*1.5sq.mm FRLSH stranded Cu. Wire as per requirement. The job shall be complete & to the entire satisfaction of the Bank.	Point	5		
	PVC Insulated FRLSH Copper wire (ISI Marked)- Skyline/ Finolex/ Havells/ Polycab				
	Modular Switch/ Sockets - ABB/ Legrand/ MK/ Anchor/ Elleys/ Roma				
3	Power Point: Raw power points on workstations / table / Printer etc with 3*2.5 Sq.mm FRLSH Cu. stranded wire laid in 20mm OD PVC pipe medium conduit pipe laid & concealed in wall/ floor/ panelling/ partitions or above false ceiling as per requirement. Each power point shall also consists of 1 nos of 16A , 2/3/5 pin sockets & 1 No., 16A Switch , wired together forming one point. The earth wire of green color only.	Point	8		
	PVC Insulated FRLSH Copper wire (ISI Marked)- Skyline/ Finolex/ Havells/ Polycab				
	PVC Conduit- CAP/ BEC/ Sieko/ AKG				
	Modular Switch/ Sockets - ABB/ Legrand/ MK/ Anchor/ Elleys/ Roma				
2	<u>UPS</u>				
	<u>Assumed 2nos.of 3KVA UPS with 1P input & 1P output (1working + 1Sb)</u>				
	The work shall also include cutting chase for conduits in the wall/ floor (Without damaging the building/wall) along with clamping the conduit at every 750mm interval & finally finishing the surface & matching the same with the existing surface. (Item 6, 7 & 8)				
1	<u>UPS supply regulating Changeover:</u> S/F of 32A 4P changeover near Main Db for regulating UPS supply including proper connections. The incoming supply shall be tapped from 32A 3P MCB in main Db/ panel.	Each	1		
	<i>When branch is closed this change over shall always remain in "ON" position. It will enable supply to UPS even when branch is closed in evening.</i>				
	Changeover Switch- C&S/ Havells/ L&T/ HPL				
2	S/ F of 4way SPN Db metallic c/w 32A 4P MCB including all connections complete in all respects to the entire satisfaction of the Architect/ bank.	Each	2		
	(1 near change over & 1 in UPS Room)				
	Distribution Boards Double door in steel sheet housing - ABB/ MDS/ Lexic/ Siemens/ HPL				

Handwritten signature and initials in blue ink.

	MCB- 10kA "C" Characteristics L&T/ Siemens/ Schnider/ Legrand				
3	Incoming supply to UPS room: S/laying of 4 core 4sq.mm XLPE insulated armoured Copper conductor cable from main Panel to 4way TPN Db in the UPS room to be laid in medium duty 20mm PVC conduit/ pipe & run on surface or concealed in wall/ floor/ false ceiling including connections at both ends with lugs.	m	25		
	Cables Armoured/ Unarmoured - Finolex/ Polycab/ Havells/ RR Kabel/ KEI				
b	S/ F of 2way SPN Db c/w 32A 2P for regulating UPS input supply complete in all respects to the entire satisfaction of the Architect/ bank.	Each	2		
	Distribution Boards Double door in steel sheet housing - ABB/ MDS/ Lexic/ Siemens/ HPL				
	MCB- 10kA "C" Characteristics L&T/ Siemens/ Schnider/ Legrand				
5	Supply & laying of incoming & outgoing wiring to & from UPS with 3*4 sq.mm FRLSH stranded Cu. Wires laid in 20/25 mm flexible PVC pipe medium duty to UPS incoming & from UPS outgoing.	m	20		
	PVC Insulated FRLSH Copper wire (ISI Marked)- Skyline/ Finolex/ Havells/ Polycab				
	PVC Conduit- CAP/ BEC/ Sieko/ AKG				
6	UPS Output Db in UPS Room - S/F of 8way SPN Db c/w 63A 2P MCB and 40A 2P for branch + 2*16A 2P MCB's for FDAS & CCTV as outgoing feeders including proper connections thru lugs. The job shall be complete & to the entire satisfaction of the Bank.	Each	1		
	Distribution Boards Double door in steel sheet housing - ABB/ MDS/ Lexic/ Siemens/ HPL				
	MCB- 10kA "C" Characteristics L&T/ Siemens/ Schnider/ Legrand				
7	UPS Output Distribution Boards				
	Location on RHS wall opposite pillar behind officer on counter - S/ F of 12way SPN Db c/w 32A 2P MCB and 3nos. 6A 1P (1 for cash + 2 for router) + 2*16A 1P (1BM+ 1for 2 officers on counters) MCB's complete in all respect and as required & to the satisfaction of the bank.	Set	1		
	Distribution Boards Double door in steel sheet housing - ABB/ MDS/ Lexic/ Siemens/ HPL				
	MCB- 10kA "C" Characteristics L&T/ Siemens/ Schnider/ Legrand				
8	Input Wiring for UPS Db from UPS room with 2*4.0+1*1.5 sq.mm FRLSH stranded Cu. wires laid in 20mm OD PVC pipe medium duty conduit pipe laid & concealed in wall/ floor/ panelling/ partitions or above false ceiling as per requirement. The rate should include the cost of all materials, labour, T&P, taxes & levies, scaffolding, shifting of furniture, carting away the debris and cleaning the floor etc. The job shall be complete & to the entire satisfaction of the Bank.	m	22		
	PVC Insulated FRLSH Copper wire (ISI Marked)- Skyline/ Finolex/ Havells/ Polycab				
	PVC Conduit- CAP/ BEC/ Sieko/ AKG				
9	Point wiring for UPS points on workstations / table for computers using 3*1.5 Sq.mm FRLSH Cu. stranded wire laid in 20mm OD PVC pipe medium conduit pipe laid & concealed in wall/ floor/ panelling/ partitions or above false ceiling as per requirement. Each point shall consist of 3 nos of 6A , 2/3 pin sockets & 1 No., 16A Switch , wired together forming one point. The earth wire of green color only.	Each	9		
	PVC Insulated FRLSH Copper wire (ISI Marked)- Skyline/ Finolex/ Havells/ Polycab				
	PVC Conduit- CAP/ BEC/ Sieko/ AKG				
	Modular Switch/ Sockets - ABB/ Legrand/ MK/ Anchor/ Elleys/ Roma				

Handwritten signature/initials in blue ink.

4	Distribution Mains				
1	S/F of 3no.63A 415V Kit kats rewirable Porcelain fuse carrier & base c/w 4hole heavy duty terminals with shroud & cover including making of connection from electronic meter c/w wooden board etc.	Set	1		
LOM	SFU/ Fuses- HPL/ L&T/ Siemens/ GE Power/ Schnider (MG)				
2	ELECTRICAL PANEL/ Main controlling Db	No.	1		
	SITC of 4way Vertical TPN DB complete with 100A 4P MCCB as Incomer, 63A 3P MCB - 2Nos (1 HTPN+ 1UPS) and 25A 1P MCB- 3 Nos (1 Signage + 1 strong room + 1spare) complete in all respects as required. The job shall be completed, to the satisfaction of the Bank Engineer/Architect.				
LOM	Distribution Board single/ double door in steel sheet housing - ABB/ MDS/ Lexic/ Siemens/ HPL				
	MCCB- Legrand/ Schnider (MG)/ ABB/ Siemens/ L & T				
	MCB- 10kA "C" Characteristics L&T/ Siemens/ Schnider/ Legrand				
3	<u>Changeover</u> : S/F of 63A 4P changeover near Main Db for regulating DG supply including proper connections.	Each	1		
LOM	Changeover Switch- C&S/ Havells/ L&T/ HPL				
4	S/ laying of XLPE insulated armoured Copper Conductor cables including cost of lugs, cable glands etc. The cable should be laid on surface with proper clamps @750mm or laid & concealed in wall/ floor/ PVC Conduit/ false ceiling complete in all respect. The work also includes cutting chases for conduits in the wall/ floor (Without damaging the building) along with clamping the cable. All connection shall be done thru proper size of lugs				
	4c 10sq.mm for Pole & fuse Kit Kats	m	15		
	4c 6sq.mm from Main panel to HTPN Db	m	28		
LOM	Cables Armoured/ Unarmoured - Finolex/ Polycab/ Havells/ RR Kabel/ KEI				
	Cable Lugs- Dowells				
4	Hall Db - SITC of 6way HTPN Db complete in all respect as under- Siemens/ Havells/ Hagers or equivalent- Location rear wall in UPS space o/s Record room	Each	1		
	Incomer -63A 4P MCB				
	8no. 16A 1P-MCBs 10 KA for single PP (1 cash + 2 router+ 2BM, 2 for officers besides cash & 1 D /w)				
	4no. 10A 1P-MCB for L&F				
	3nos. 6A 1P-MCB for L&F				
	Blanking Plates - 3no.				
	All connections to be terminated thru lugs				
LOM	Distribution Board single/ double door in steel sheet housing - ABB/ MDS/ Lexic/ Siemens/ HPL				
	MCB- 10kA "C" Characteristics L&T/ Siemens/ Schnider/ Legrand				
5	Strong room controlling DP MCB - Circuit wiring with 3*1.5sq.mm FRLSH Cu stranded wires to be laid in 20 mm OD PVC medium duty laid & concealed in wall/ floor/ panelling/ partitions or above false ceiling as per requirement. The job also includes supply & fixing of 32A 2P MCB in 2way metallic box including connections with lugs. The job shall be complete & to the entire satisfaction of the Bank.	Job	1		
	PVC Insulated FRLSH Copper wire (ISI Marked)- Skyline/ Finolex/ Havells/ Polycab				
	PVC Conduit- CAP/ BEC/ Sieko/ AKG				
	MCB 10kA "C" Characteristics L&T/ Siemens/ Schnider/ Legrand				
6	Glow sign Board - Circuit wiring with 3*1.5sq.mm FRLSH stranded Cu. conductor to be laid in 20mm OD medium PVC conduit duly laid & concealed in wall/ floor/ panelling/ partitions or above false ceiling as per requirement.	m	12		

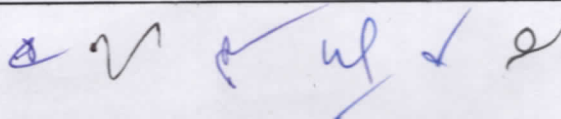

	PVC Insulated FRLSH Copper wire (ISI Marked)- Skyline/ Finolex/ Havells/ Polycab				
	PVC Conduit- CAP/ BEC/ Sieko/ AKG				
6	Earthing				
1	Panel: S/burying of Dual pipe technology (Pipe in Pipe) earthing electrode having GI 80mm O/D pipe with 25 micron coating, 3metres long. The job also includes S/F of GI strip clamp with two holes (with SS/GI bolts & nuts) on the electrode & taking one lead of 4sq.mm Cu Stranded wire upto Main panel complete in all respects with guaranteed E/N voltage of less than 2 volts and resistance less than 1 ohms. The 4sq.mm Cu stranded wire shall be terminated on the earth bolt in panel. The distance between two earthing pits to be 10ft or more.	Job	1		
2	UPS: S/burying of Dual pipe technology (Pipe in Pipe) earthing electrode having GI 80mm O/D pipe with 25 micron coating, 3metres long. The job also includes S/F of GI strip clamp with two holes (with SS/GI bolts & nuts) on the electrode & taking one lead of 4sq.mm Cu Stranded wire upto 6way earthlink in UPS room complete in all respects with guaranteed E/N voltage of less than 2 volts and resistance less than 1 ohms. The 4sq.mm Cu stranded wire shall be terminated on a separate 6way earthlink. The connections for UPS earthing shall be taken from this earthlink. The distance between two earthing pits to be 10ft or more.	Job	1		
3	Supply & Fixing of 4sq.mm FRLSH Cu. Stranded wire on surface or in recess for loop earthing as required earthing to Db's or main panel as required.	m	40		
	PVC Insulated FRLSH Copper wire (ISI Marked)- Skyline/ Finolex/ Havells/ Polycab				
4	S/F of GI Strip 32x6mm earth clamp 200mm long c/w 6holes duly tapped	Each	1		
7	SUPPLY & FIXING LIGHT & FAN ITEMS				
1a	SITC of 2*22w LED Highly robust Industrial Box type Luminaire c/w 2nos. 22w LED tubes with built in driver, Double sided connection suitable for Surface, Wall and Conduit mounting c/w 2 nos. 20mm metallic conduit pipe for hanging complete in all respects. - Make as approved by Bank/ architect	Nos.	0		
1b	BEAM - SITC of above type fitting but on beam complete in all respects	Nos.	4		
	Light fittings - Philips/ Wipro/ Osram/ Havells/ Crompton Greaves				
2	S/F of Surface & wall mounted LED batten - Ultra-slim poly carbonate decorative LED batten with inbuilt heat sink, anti glare polycarbonate diffuser & energy efficient electronic driver 20W 1800 lumens - Make as approved by Bank/ architect	Each	17		
	Light fittings - Philips/ Wipro/ Osram/ Havells/ Crompton Greaves				
3	Angle holder complete in all respect with 8w LED lamp (for Toilet area)	Each	2		
	LED Bulb - Philips/ Wipro/ Osram/ Havells/ Crompton Greaves/ Syska				
	Angle holder - Legrand/ MK/ Anchor/ Elleys/ Roma				
4	S/F of metal body wall mounted fan 450mm sweep - Sturdy & heavy duty metallic Blades, Nickel Chrome plated guard -Make as approved by Bank/ architect	Each	4		
	Fans- Crompton/ Havells/ Bajaj/ Usha				
5	S/F of energy saving/ efficient ceiling fan 1200mm sweep double ball bearing type c/w Electronic modular regulator- Make as approved by Bank/ architect	Each	6		
	Fans- Crompton/ Havells/ Bajaj/ Usha				
6	Supply & Fixing of metallic fresh air fan 230mm sweep - Make as approved by Bank/ architect	Each	1		
	Fans- Crompton/ Havells/ Bajaj/ Usha				

	Data Cabling				
1	Supply & laying of 25mm OD medium duty PVC conduit c/w junction box, circular box, elbows, bends & other accessories as required by chase cutting on wall, through partition or over false ceiling. The work includes making good all damages to original finish, painting etc. as required.	m	70		
	PVC Conduit- CAP/ BEC/ Sieko/ AKG				
2	Supply & laying of CAT - 6e cables Giga speed thru pre-laid PVC conduit as directed by the consultant from Server to Switch, Switch to computer data socket including interconnections as required complete in all respects.	m	135		
	Cable - Digi Link/ Clipser/ National/ Polycab/ Lapp/ Finolex				
3	Supply & Fixing of XL RJ 45 toolless information outlet Grey colour cat 6e Giga speed including interconnection with connectors (cost to be borne by contractor) as required complete in all respects.	Each	8		
	I/O- DigiLink/ Tyco (AMP)/ Schnider/ D- Link				
4	Supply & fixing of 7ft Grey colour Patch chord Giga speed Systemax/ D link make	Each	8		
	Patch Chord- DigiLink/ Tyco (AMP)/ Schnider/ D- Link				
5	Supply & fixing of 3ft Grey colour Patch chord Giga speed Systemax/ D link make	Each	8		
	Patch Chord- DigiLink/ Tyco (AMP)/ Schnider/ D- Link				
6	Dismantling & refixing of existing Rack, Patch Panel & Switch from the existing branch to the new proposed branch.	Job	1		
	TOTAL COST OF ELECTRICAL WORKS				

Note: All rates are excluding G.S.T

Date :

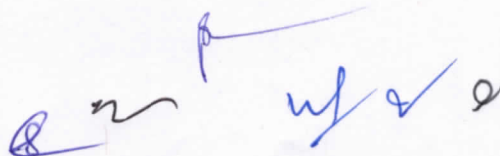

Seal and sign of firm

BARODA U.P BANK REGIONAL OFFICE-ETAWAH

LIST OF MATERIALS OF APPROVED BRAND AND/OR MANUFACTURER

1. The contractor shall use materials in their work subject to inspection, prior to dispatch, by Owner or his authorized representative of any materials not otherwise specified, and shall be in Accordance with the following list. All materials not otherwise specified shall be in accordance With the latest Indian Standard specifications, where such exists with prior approval of Owner /Architects. The contractor shall be bound to offer sample of materials, which are claimed to be conforming the specification, for testing at an approved testing laboratory.
2. Contactorshallpurchaseallmaterialsfromthemakersortheirauthorizedstockistonly.Necessary documentary evidences must be produced to the Owner or their authorized Representative on demand.
3. Contractor shall be bound to supply items or any make of the items as per the choice of the Owner/Architects.

A CIVIL/FURNISHINGWORK

S.No	Description	Approved Brand/Manufacturer
1.	Cement	M/s ACC,M/sPrism,M/sJaypee
2.	Wood	First class Steambeachwoodoras specified
3.	Polish	MRF Polyurethane
4.	Termite treatment	Chloroporyphos20%concentration/Dusban /Terminatorpidlitemake
5.	SoftBoard	Celotex
6.	FlaseCeilingandSections	GridTiles---USGKnauf
7.	Aluminiumsections	Hindalco,Jindal,Indal
8.	VitrifiedFloortiles	RAKAsian,Regent,Kazaria,nitco
9.	Blockboards/Plywood/Flushdoors	M/s Green Panel (BWP), M/s Archid (BWP), M/s Century (BWP),alternatebrandsfromthesame manufacturerallowed
10.	Laminates	M/sGreenlam,M/sCentury,M/sAerolam, M/sArchid 1.0 mm thick only.
11.	Hardware-(Aluminium)	Approveddesign,brand,quality&manufacture allowed
12.	Hardware	ALLHARDWARETOONLYGODREJ
13.	Drawer/cabinetHandless/locks	Dorset/Kitch/Godrej/hettich
14.	MagnetCatcher	Supreme,Excel
15.	Drawer/cabinetshutter Accessories	Ebbco,Hettich
16.	Synthetic Enamel Paints,DistemperorPlasticpaintBest quality of make asapproved	AsianPaintsLtd),BergerPaints(India)Ltd.(Luxol),ICI, Nerolac.
17.	Venetianblinds/verticals	vista
18.	Glazing	M/sModiguard,M/sasahiindia,SaintGobain.
19.	DoorCloser/floorspring	Godrej,Dorma,Ozone
20.	GlueAddhesive	Fevicole,Century
21.	Doorhandles/Locks	Godrej
22.	Screw	ExcelGKW

Handwritten signature and initials in blue ink.

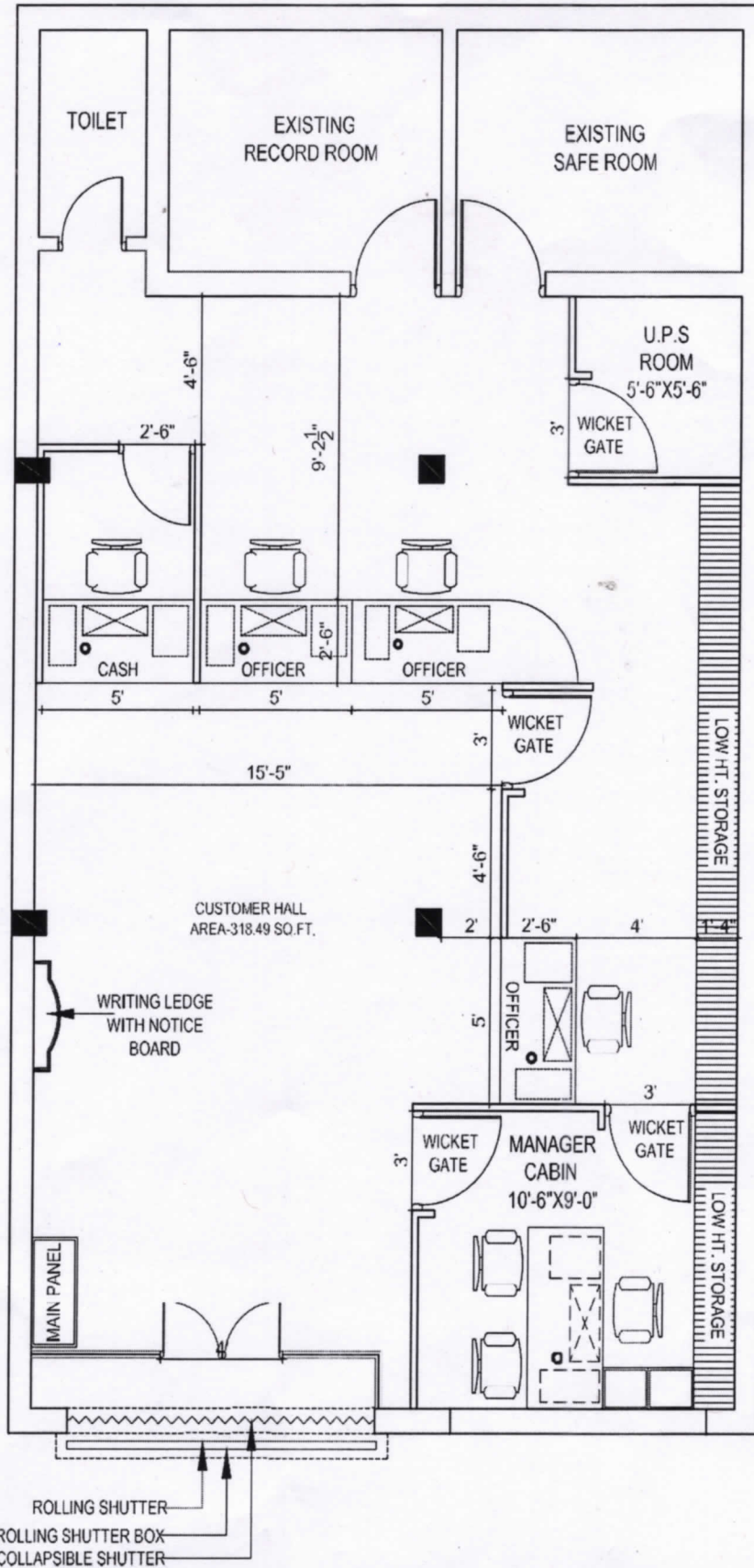

ALTERNATIVE-2

DRG. TITLE:-

 REVISED LAYOUT PLAN FOR
 BARODA UP BANK BRANCH
 AT UMRAIN BRANCH
 REGIONAL ETAWAH.

Drq. Title
 UPPER GROUND
 FLOOR PLAN

Date
 OCT-2022

North

Drawn By

GUNJAN & ASSOCIATES
 ARCHITECTS, ENGINEERS, INTERIOR
 AND LANDSCAPE DESIGNERS.
 141, SAINIK NAGAR, LANE NO-9
 RAEBARELI ROAD
 LUCKNOW-226002
 Phone: +91 9839018489, 9838818489
 E-mail: studio@gunjanandassociates.com
 Web: www.gunjanandassociates.com

Handwritten signature and initials in blue ink.

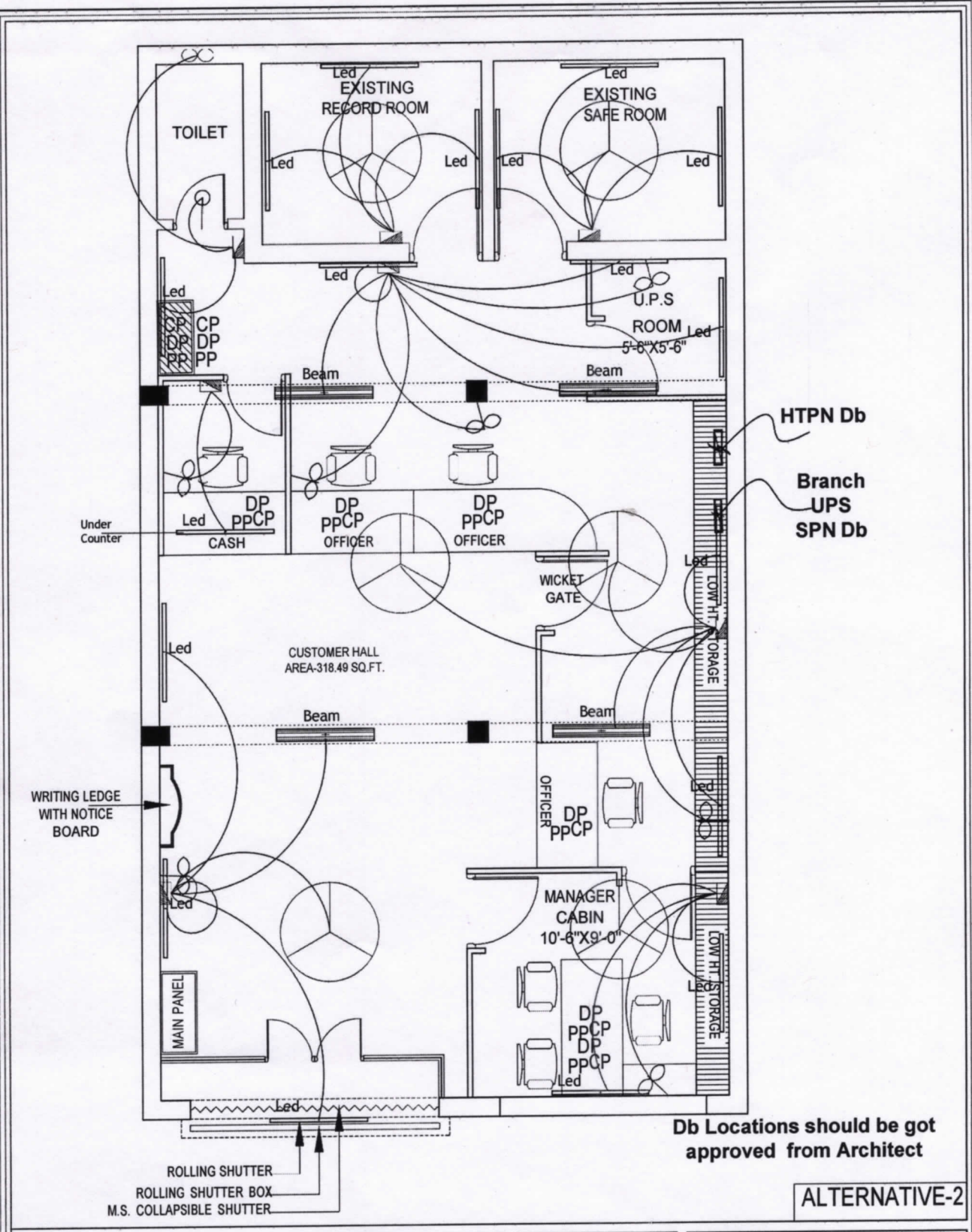

HTPN Db

Branch
UPS
SPN Db

Db Locations should be got approved from Architect

ALTERNATIVE-2

DRG. TITLE:-

ELECTRICAL PLAN FOR
BARODA UP BANK BRANCH
AT UMRAIN BRANCH
REGIONAL ETAWAH.

Drg. Title
UPPER GROUND
FLOOR PLAN

Date
OCT-2022

North

Drawn By

GUNJAN & ASSOCIATES
ARCHITECTS, ENGINEERS, INTERIOR
AND LANDSCAPE DESIGNERS.
141, SAINIK NAGAR, LANE NO-9
RAEBARELI ROAD
LUCKNOW-226002
Phone: +91 9839018489, 9838818489
E-mail: studio@gunjanandassociates.com
Web: www.gunjanandassociates.com

Handwritten signature in blue ink.