



बड़ौदा यू.पी. बैंक
Baroda U.P. Bank

प्रधान कार्यालय : बुध विहार व्यावसायिक योजना, तारामंडल, गोरखपुर-273016, टेली. 0551-2230240
Head Office : Buddh Vihar Commercial Scheme, Taramandal, Gorakhpur - 273016, Tel. 0551-2230240
e-mail : ho@barodauprb.co.in

TENDER NOTICE

Baroda UP Bank, Regional Office Khalilabad, intends to invite Tenders from furnishers/applicants for the proposed **Furnishing/interior and Electrical works of our branch- Vishwanathpur**, at Khalilabad as per enclosed offer Bid/BOQ proforma.

The completion period of work will be 21 days from the date of issue order. The work shall be executed under the supervision of our consulting architect and as per specifications demonstrated in Offer Bid proforma/BOQ.

Offer Bid proforma /BOQ is attached with notice. Offer should be valid for a minimum period of 120 days from the last date of submission. No brokerage shall be paid. The sealed cover marked as Bid super scribing **"FURNISHING WORK BID FOR VISHWANATHPUR, BRANCH"** be put in one sealed envelope and other sealed cover marked as Bid super scribing **"ELECTRICAL WORK BID FOR VISHWANATHPUR, BRANCH"** be put in another sealed envelope.

Both or single sealed envelope addressed and submitted to-

Regional manager

Baroda UP Bank

Regional Office Khalilabad

Mehdawal Road bypass,

Sant kabir nagar-272175

Mo-9807338307

Within 21 days from the day of publication of this advertisement on or before 02.03.2023 by 04.00 PM

Any decision taken by bank at any point of time in connection with this process shall be final and conclusive and no claim or dispute from any quarter in that regard shall be entertained.

Date: 08.02.2023

Enclosed: Offer Bid Proforma/BOQ

R Regional Head

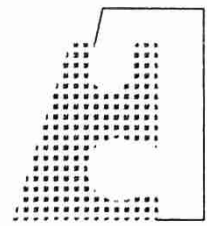
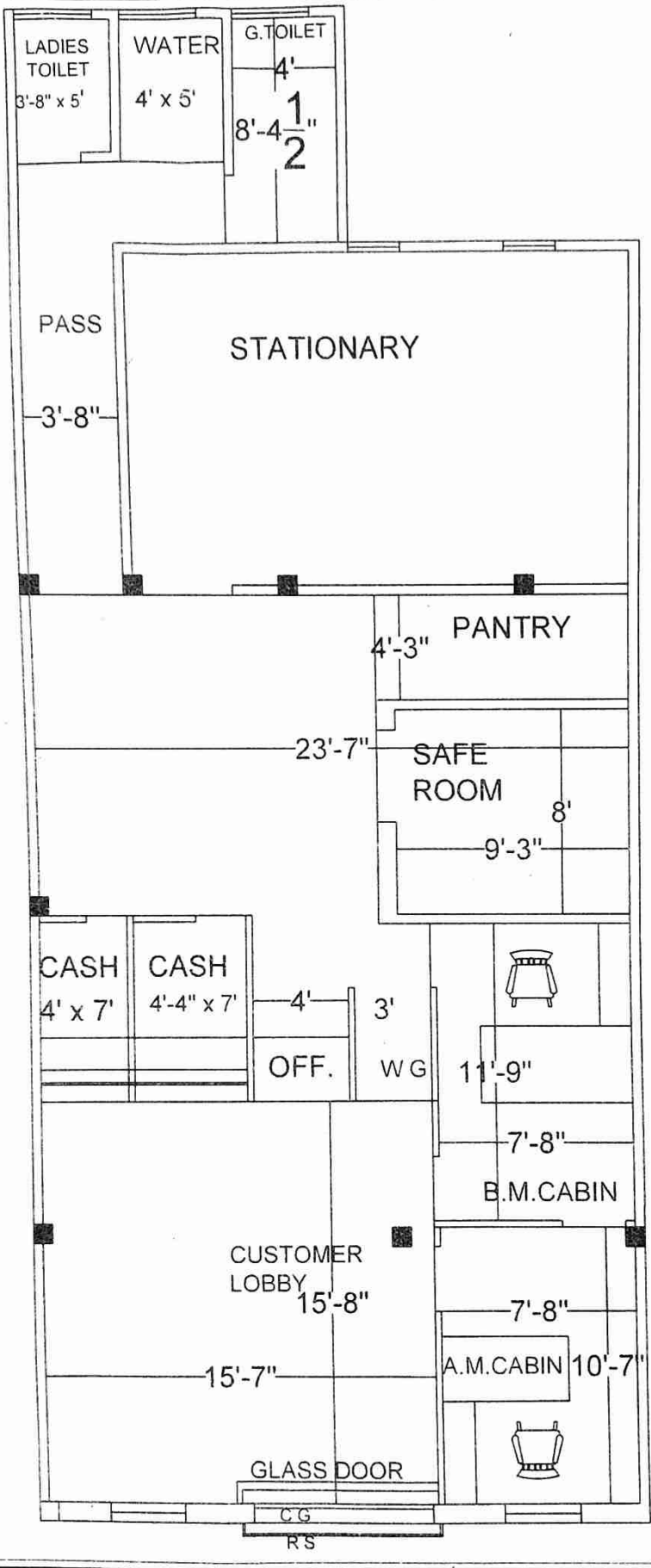

EUCCE & ASSOCIATES
 AR. U. C. SRIVASTAVA
 "MADHAV KUNJ", MIG-169,
 RAPTI NAGAR PHASE-I,
 GORAKHPUR, U.P.
 MOBILE NO. 7571000869

PROPOSED FURNISHING PLAN OF B.O. VISHWANATHPUR DISTT. SANT KABIR NAGAR

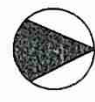

NORTH

SCALE: NOT TO SCALE
 DATE: 06/02/2023

ARCHITECT:

U. C. SRIVASTAVA
 PANEL ARCHITECT

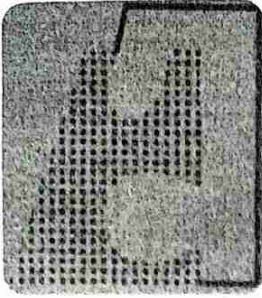

EUCEE & ASSOCIATES

AR. U. C. SRIVASTAVA

"MADHAV KUNJ", MIG-169,

RAPTI NAGAR PHASE-1,

GORAKHPUR, U.P.

MOBILE NO.- 7571000869

DETAIL ESTIMATE FOR FURNISHING WORK OF BARODA U.P. BANK, VISHWANATHPUR BRANCH, DISTT.-SANT KABIR NAGAR.

S.NO	PARTICULAR OF WORK	QTY.	UNIT	RATE	AMOUNT
1	<u>COMPUTER COUNTER</u> Providing and erection on site wooden computer counter as per designed. Height of counter will be 2'-6" high of writing desk will be 2'-6" deep. It should be made out of block board 19 mm. thick and 1 mm. thick laminates (as per shade approved by the color code of bank) the inside desk will be provided with 16" wide 5" high & 24" deep drawers with telescopic channel have lock of approved make. All the exposed edge of block board will be provided with 38mm. thick teak wood lapping duly melamine polished with CPU. platform at the foot rest and provision of wire manager complete in all respect.	4.5	RFT		
2	<u>CASH COUNTER</u> Providing and erection on site wooden cash counter as per designed with two level height of counter will be 2'-6" & 4'-0"(12mm.th.eachd glass) high of writing desk for the cashier will be 2'-9" deep will have key board arrangement with drawer unit. The counter top for the client will be 1'- 3" wide of 12mm.th.glass. The writing top will be made out of block board 19mm th. & 1mm th. Laminate, (shade as per color code approved by the bank.)The inside 3 nos. of drawer will provided with 16" wide, equal high & 24" deep drawers with telescopic channel have lock of approved make. All the exposed edge of block board will provided with 38 mm. th. Teak wood lapping, with melamine polish CPU. platform at the foot rest and provision of wire manager complete in all respect.	9	RFT		

3	<u>LOW HT. PARTITION WITH WICKET GATE, COUNTER, B.M. AND A.M. PARTITION</u> Providing and erection of partly glazed (Eached glass 12mm th. As per architect design) laminated partition / flap door with door spring up to 4'-6" high made out of 2"x1 1/2" well seasoned Kail wood with anti termite treatment under framing at 2'-0" c/c in both direction covered with 6 mm th. Commercial ply and 1 mm. thick laminate on both side. All free top / end surface will have teak wood moulds with Malamine polished. The rate of glass including.	165	SFT		
4 (a)	<u>CASH CABIN FRONT PARTITION (7'-0"HT.)</u> P/F of eached glasses 12mm th. In front of cash counter with provision of booking cage in center & 1.5" slit at 5'-0" height from floor level. ((design as per architect).as per specification of item no.2)	30	SFT		
(b)	<u>CASH CABIN SIDE PARTITION (7'-0"HT.)</u> Providing and erection of partly glazed (eached glass 12mm th. As per architect design) laminated partition made out of 2"x1.5" well seasoned kail wood with anti termite treatment under framing at 2'-0" c/c in both direction with provision of slit. Covered with 6 mm th. Commercial ply and 1 mm. thick laminates on both sides. All free top / end surface will have teak wood moulds with malamine polished.	150	SFT		
(c)	<u>CASH CABIN BACK PARTITION (7'-0"HT.)</u> Providing and erection of partly glazed (eached glass 12mm th. As per architect design) laminated partition made out of 2"x1.5" well seasoned kail wood with anti termite treatment under framing at 2'-0" c/c in both direction with provision of slit. Covered with 6 mm th. Commercial ply and 1 mm. Thick laminates on both sides. All free top / end surface will have teak wood moulds with 2Melamine polished.	63	SFT		
(d)	<u>ROOF ALUMINIUM GRILL FOR CASH CABIN WITH BEADING AND POLISH</u>	63	SFT		
5	<u>GLASS BARIER IN FRONT OF COMPUTER TABLE.</u> P/F of eached glasses 12mm th. With colored logo of Baroda UP Bank in front side computer counter with beading on frame work as per item no.2&3 and provision of booking cage in center (design as per architect).	8	SFT		
6	<u>SUGGESTION BOX/ CHEQUE DROP BOX.</u> Providing & placing in position of suggestion box/ cheque drop box (size 18"x18"x6") made out of 19mm th. Board with 1mm th. Lamination on all exposed surface covered with teak wood lapping with malamine polish. Front side 6mm th. Glass fixing in 2" th. Teak wood lapping.	2	Nos.		

7	<u>NOTICE BOARD.</u> Providing and fixing of notice board 3'x2' made out of 12mm th. Cello teak board with velvet cloths lining on it will have 1.5"x1" sal wood framing side will be of 19mm th. Board with 1 mm th. Laminate (as per shade approved by the architect) front will have 6mm th. Glass with sliding arrangement with locking device all complete.	1	No.		
8	<u>DOOR CLOSURE (Cash Cabin)</u> Providing & fixing of Hydraulic door closure heavy duty of Godrej make for door.	2	Nos.		
9	<u>NIGHT LATCH LOCK.</u> Providing & fixing of Godrej made night latch locks for cash cabin doors.	2	No.		
10	<u>CAPSUL DOOR SPRING</u> P/F of Capsul door spring in low height partition door including flap door.	5	Nos.		
11	<u>DESIGNER DISPLAY BOARD IN B.M. CABIN</u> Providing and fixing pin up board of 12 MM th. Cello teak board covered with approved fabric in matty with Tk. Wood lapping all around and edge rounded Complete with polish and melamine finish.	10	SFT		
12	<u>ALUMINUM & GLASS ENTRANCE DOOR WITH PROVISION OF EXHAUST FAN.</u> Made out of aluminium framing 1.75"x1.75"x1.5mm and door vertical, top/middle 1.75"x1.75"x1.5mm thick bottom 4.5"x1.75"x1.5mm with 6mm plain eached glass at 8'-0"ht.grill upto ceiling height as approved design by bank architect.	0	SFT		
13	<u>ALUMINIUM DOOR LOCK</u> supply & fixing of aluminum door lock.	1	No.		
14	<u>FLOOR SPRING</u> P/F of floor spring of godrej made big size for front side 12mm th. Glass door	2	Nos.		
15	<u>6 LIVER GODREJ MORTISE LOCK IN B.M CABIN</u>	5	Nos.		
16	<u>B.M.TABLE</u> Providing and placing in position, table made of 19 MM, BWR, termite proof,borer proof commercial finish with top, front, and sides finished in 1 MM th.on one side with necessary mouldings, lippings in TK. Wood. Laminate is to fixed in book matching fashion, as per the design. TK. Wood sections to be provided in the table as per the requirement & design, storage unit will consist of drawers, and open able shutters, keyboard drawers, space for keeping C.P.U.,and suitable fascia to be provided as per the design. Drawers will consist of 12 MM thk. Commercial finish ply for bottom sides & back and 19 MM thk. Commercial finish board with specified	1	No.		

	<p>LAMINATE on the front side, the fascia of drawers to be made empanelled fashion using 12 mm ply to create level differences and using necessary mouldings on the tucks as per the detail. Drawers to slide on telescopic sliding mechanism. All exposed edges of ply/ board to be finished in 3 mm thk. Tk. Wood lipping. All the units to be provided with necessary hardware i.e. handles, knobs, multipurpose locks (Godrej make, pais separately), sliding mechanism of magnetic catchers, brass piano hinges, PVC ferrules, etc. All hardware to approve by the Architect and to be of superior brass / S.S. finishes & lacquered. All exposed wooden surfaces to be polished in high class French spirit polish in reddish/ rosewood/ red cedar tint as per approved sample and finished in 2 coats of melamine in matt finish. All unexposed areas to be wax polished /enamel painted & wood primer with Glass Table Top full size 12mm all complete as per details in neat fashion.</p> <p>(a) size: 6'-0" (L) x 3'-0" (W) x 2'-6" (H)</p>				
17(a)	<u>REUSING OLD TABLE WITH NEW PLY AND MICA</u> Same as item no. 16	2	No.		
17(b)	<u>REFIXING OF OLD ALUMINIUM / GLASS PARTITION/ DOOR</u>	100	SFT		
18	<u>SIDE & BACK CABINETS :</u> Providing and placing in position SIDE & BACK Cabinet made of 19 mm th. Commercial finish board with 1 mm thk. Laminate finish, along with drawers, cabinets, shelves & locks as per detail.	20	SFT		
19	<u>CUSTOMER DESK/ WRITING DESK:</u> Providing & fixing of customer desk made out of 19 mm. Board with 1mm th. Laminate inside and outside as per colour code and melamine polish on beading work of size 1'x4'x6" with 4 nos. of pocket fixed on wall complete in all respect.	1	No.		
20	<u>FULL HT. PARTITION.</u> Providing and erection of partly glazed (Eached glass 12mm th. As per architect design) laminated partition / flap door with door spring up to 7'-0" high made out of 2"x11/2" well seasoned Kail wood with anti termite treatment under framing at 2'-0" c/c in both direction covered with 6 mm th. Commercial ply and 1 mm. thick laminate on both side. All free top / end surface will have teak wood moulds with Malamine polished. The rate of glass including.	0	SFT		
21	<u>PILLAR AND WALL PANELING</u> Providing and Fixing of frame work on Pillars with	190	SFT		

	Ply & Mica as per Partition Given above with same colour code complete in all respect upto ceiling height.			
22	<p>A.M.TABLE</p> <p>Providing and placing in position, table made of 19 MM, BWR, termite proof, borer proof commercial finish with top, front, and sides finished in 1 MM th. on one side with necessary mouldings, lippings in TK. Wood. Laminate is to fixed in book matching fashion, as per the design. TK. Wood sections to be provided in the table as per the requirement & design, storage unit will consist of drawers, and open able shutters, keyboard drawers, space for keeping C.P.U., and suitable fascia to be provided as per the design. Drawers will consist of 12 MM thk. Commercial finish ply for bottom sides & back and 19 MM thk. Commercial finish board with specified LAMINATE on the front side, the fascia of drawers to be made empanelled fashion using 12 mm ply to create level differences and using necessary mouldings on the tucks as per the detail. Drawers to slide on telescopic sliding mechanism. All exposed edges of ply/ board to be finished in 3 mm thk. Tk. Wood lipping. All the units to be provided with necessary hardware i.e. handles, knobs, multipurpose locks (Godrej make, pais separately), sliding mechanism of magnetic catchers, brass piano hinges, PVC ferrules, etc. All hardware to approve by the Architect and to be of superior brass / S.S. finishes & lacquered. All exposed wooden surfaces to be polished in high class French spirit polish in reddish/ rosewood/ red cedar tint as per approved sample and finished in 2 coats of melamine in matt finish. All unexposed areas to be wax polished /enamel painted & wood primer with Glass Table Top full size 12mm all complete as per details in neat fashion.</p> <p>(b) size: 5'-6" (L) x 2'-6" (W) x 2'-6" (H)</p>	1	NO.	
TOTAL AMOUNT:				RS.

DATE: 06.02.2023

(U.C. SRIVASTAVA)
 PANEL ARCHITECT
 BARODA UP BANK.

LIST OF APPROVED MATERIAL & MAKE

1. BOARD/PLY	: CENTURY, GREEN.
2. LAMINATE	: AICA SUNMICA, CENTURY
3. GLASS	: TATA FLOT GLASS, MODI, ASAHI
4. ADHESIVE	: FEVICOL, JEEVANJOR
5. LOCK / NIGHT LATCH	: GODREJ, LINK .
6. FIXTURE/FITTING	: EARL BIHARI, ELIBE
7. WALL CARE PUTTY / P.O.P.	: BIRLA, J.K. PUTTY
8. PAINT	: ASIAN, NEROLAC, BERGER
9. FLOOR SPRING	: GODERJ.

NOTE:

1. DETAILS OF COLOR OF LAMINATION ARE AS PER COLOR CODE OF **BARODA UP BANK**.
2. **COLORED LOGO** ON EACHED ENTRANCE GLASS DOOR B.M. CABIN DOOR, COUNTER & CASH CABIN FRONT GLASS.

DATE: 06.02.2023

(U.C. SRIVASTAVA)
PANEL ARCHITECT
BARODA U.P. BANK

**QUOTATION FOR ELECTRICAL WORK FOR BARODA U.P BANK AT
BRANCH,SANT-KABIR NAGAR.**

S.No	Description of Items	Qty.	Unit	Rate	Amount
1	Supply & fixing Cut out 63 A	2	P1		
2	Supply & fixing Chang over 63 A	1	P1		
3	Supply & fixing 40 A insuletar ,40 A RRCV MCB Box 4way Double Door ,300ma as incoming and suitable load rating SPMCBs as per requirement for UPS.	1	Nos.		
4	Supply and fitting 40 A In insuletar MCB 10A 10Pic MCB Box 12 way Double Door Computer wiring .	1	Nos,		
5	Suppling & Drawing Circuit line by (2x4+1x2.5)sq.mm FRLS PVC Insulated Copper Wire in PVC Pipe with All accessories fitted Conciled or Open as per site Instruction by Architect for Sub Mains Panal to TPN.	32	Mtr.		
6	Suppling & Drawing Circuit line by (2x4+1x2.5)sq.mm FRLS PVC Insulated Copper Wire in PVC Pipe with All accessories fitted Conciled or Open as per site Instruction by Architect for UPS ,SPNDB,GlowSing Board&AC .	150	Mtr.		
7	Suppling & Drawing Circuit line by (2x1.5+1x1)sq.mm FRLS PVC Insulated Copper Wire in PVC Pipe with All accessories fitted Conciled or Open as per site instruction by Architect for PC Circuit wiring.	160	Mtr.		
8	Supply and fixing 3 Socket ,2 Switch 10A controller By UPS	8	Point.		
9	Supply & fixing for 20A Socket ,Switch controller By UPS	2	Nos.		
10	Earthing work: Supply and fixing Maintenance free Electrode Earth with Back fil compound chemical Bag resistance shuld be less then 2.0ohms specification as per IS 3043/1987 complete in all respects .	2	Job.		
11	Supply &Laying 6Sq.mm Copper wire For Earthing Circuit Earth Place to UPS,Mail Panel & all DBs .	50	Mtr.		
12	Supply& fixing Down Rod 2 ft. Long for Ceiling Fan Hanging	8	Nos.		
13	Supply & Drawing LAN Cabling by CAT-6 in PVC Conduit Pipe .	100	Mtr.		
14	Supply & fixing Networking Information Outlet Box (I.O.Box)complete in all respects .	6	No.		

15	Supply & fixing RJ-45connector at LAN Cable one end complete in all respects .	6	No.		
16	Supply & fixing Patch Cord (CAT-6) Digilink/ HCL or I Bell 3 Long .	4	No.		
17	Supply & fixing of new ceiling fans of 1200mm and Make Havells/Crompton .	4	Nos.		
18	Supply & fixing of Batten LED fitting 18w.	4	Nos.		

Materials –

Wire /anker /policav/ Havells/R.R.

Conduid, Keshing patti, PVC 25mm, lazada , Anchor.

Socket , Switch, Bord, pvc , Anchor, Madular roma, Lnt. Havells, crocry.

Chang over, cat out , Havells ,Anchor, standerd, Lnt.

LAN Cable, io Box, Dening, Degilink, Falonex.