



**बड़ौदा यू.पी.बैंक**  
**Baroda U.P. Bank**

## **TENDER NOTICE**

Baroda U.P. Bank Regional Office Deoria, intends to invite Tenders from bona-fide empanelled contractors for the proposed interior work & electric work of **Pratappur** branch at RO Deoria U.P. as per enclosed offer Bid/BOQ Pro-forma.

The completion period of work will be 30 days from the date of issue of order. The work shall be executed under the supervision of our consulting Architect and as per specification demonstrated in Offer Bid pro-forma/BOQ.

Offer Bid pro-forma/BOQ is attached with this notice. Offer should be valid for a minimum period of 120 days from the last date of submission. No brokerage shall be paid. The sealed covers marked as Bid Superscribing "**FURNISHING & ELECTRICAL WORK BID FOR PRATAPPUR BRANCH**" be put in one sealed cover/packet. Sealed envelope addressed and submitted to The Regional Office, Baroda U.P. Bank , Regional Office Deoria Jila Panchayat Bhawan, Civil Lines Deoria – 274001 within 21 days from the date of publication of this advertisement on or before 29-05-2023 by 17:00hrs.

Any decision taken by bank at any point of time in connection with this process shall be final and conclusive and no claims or dispute fits any quarter in that regard shall be entertained.

Date : 08-05-2023

  
Regional Manager

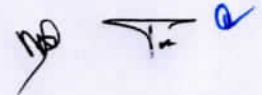

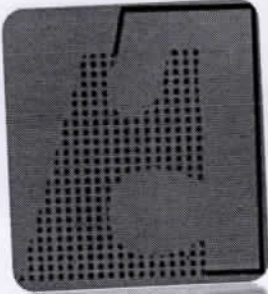

# EUCCE & ASSOCIATES

**AR. U. C. SRIVASTAVA**  
 "MADHAV KUNJ", MIG-169,  
 RAPTI NAGAR PHASE-1,  
 GORAKHPUR, U.P.  
 MOBILE NO.- 7571000869

## DETAIL ESTIMATE FOR FURNISHING WORK OF BARODA U.P. BANK, PRATAPPUR BRANCH, DISTT.-DEORIA.

S.NO	PARTICULAR OF WORK	QTY.	UNIT	RATE	AMOUNT
1	<p><b><u>COMPUTER COUNTER</u></b>            Providing and erection on site wooden computer counter as per designed. Height of counter will be 2'-6" high of writing desk will be 2'-6" deep. It should be made out of block board 19 mm. thick and 1 mm. thick laminates (as per shade approved by the color code of bank) the inside desk will be provided with 16" wide 5" high &amp; 24" deep drawers with telescopic channel have lock of approved make. All the exposed edge of block board will be provided with 38mm. thick teak wood lapping duly melamine polished with CPU. platform at the foot rest and provision of wire manager complete in all respect.</p>	12	RFT		
2	<p><b><u>CASH COUNTER</u></b>            Providing and erection on site wooden cash counter as per designed with two level height of counter will be 2'-6" &amp; 4'-0" (12mm.th.eachd glass) high of writing desk for the cashier will be 2'-9" deep will have key board arrangement with drawer unit. The counter top for the client will be 1'- 3" wide of 12mm.th.glass. The writing top will be made out of block board 19mm th. &amp; 1mm th. Laminate, (shade as per color code approved by the bank.)The inside 3 nos. of drawer will provided with 16" wide, equal high &amp; 24" deep drawers with telescopic channel have lock of approved make. All the exposed edge of block board will provided with 38 mm. th. Teak wood lapping, with melamine polish CPU. platform at the foot rest and provision of wire manager complete in all respect.</p>	5.5	RFT		
3	<p><b><u>LOW HT. PARTITION WITH WICKET GATE &amp; COUNTER PARTITION.</u></b>            Providing and erection of partly glazed (Eachd glass</p>	120	SFT		



	12mm th. As per architect design) laminated partition / flap door with door spring up to 4'-6" high made out of 2"x1 1/2" well seasoned Kail wood with anti termite treatment under framing at 2'-0" c/c in both direction covered with 6 mm th. Commercial ply and 1 mm. thick laminate on both side. All free top / end surface will have teak wood moulds with Malamine polished. The rate of glass including.				
4 (a)	<b>CASH CABIN FRONT PARTITION (7'-0"HT.)</b> P/F of eached glasses 12mm th. In front of cash counter with provision of booking cage in center & 1.5" slit at 5'-0" height from floor level. ((design as per architect).as per specification of item no.2)	16.5	SFT		
(b)	<b>CASH CABIN SIDE PARTITION (7'-0"HT.)</b> Providing and erection of partly glazed (eachd glass 12mm th. As per architect design) laminated partition made out of 2"x1.5" well seasoned kail wood with anti termite treatment under framing at 2'-0" c/c in both direction with provision of slit. Covered with 6 mm th. Commercial ply and 1 mm. thick laminates on both sides. All free top / end surface will have teak wood moulds with malamine polished.	100	SFT		
(c)	<b>CASH CABIN BACK PARTITION (7'-0"HT.)</b> Providing and erection of partly glazed (eachd glass 12mm th. As per architect design) laminated partition made out of 2"x1.5" well seasoned kail wood with anti termite treatment under framing at 2'-0" c/c in both direction with provision of slit. Covered with 6 mm th. Commercial ply and 1 mm. Thick laminates on both sides. All free top / end surface will have teak wood moulds with 2Melamine polished.	50	SFT		
(d)	<b>ROOF ALUMINIUM GRILL FOR CASH CABIN WITH BEADING AND POLISH</b>	50	SFT		
5	<b>GLASS BARIER IN FRONT OF COMPUTER TABLE.</b> P/F of eached glasses 12mm th. With colored logo of Baroda UP Bank in front side computer counter with beading on frame work as per item no.2&3 and provision of booking cage in center (design as per architect).	25	SFT		
6	<b>SUGGESTION BOX/ CHEQUE DROP BOX.</b> Providing & placing in position of suggestion box/ cheque drop box (size 18"x18"x6") made out of 19mm th. Board with 1mm th. Lamination on all exposed surface covered with teak wood lapping with malamine polish. Front side 6mm th. Glass fixing in 2" th. Teak wood lapping.	2	Nos.		
7	<b>NOTICE BOARD.</b> Providing and fixing of notice board 3'x2' made out of 12mm th. Cello teak board with velvet cloths lining on it will have 1.5"x1" sal wood framing side will be of 19mm th. Board with 1 mm th. Laminate (as per shade approved by the architect) front will	1	No.		



	have 6mm th. Glass with sliding arrangement with locking device all complete.				
8	<b>DOOR CLOSURE ( Cash Cabin , B.M. Cabin &amp; Toilet)</b> Providing & fixing of Hydrolic door closure heavy duty of Godrej make for door.	3	Nos.		
9	<b>NIGHT LATCH LOCK.</b> Providing & fixing of Godrej made night latch locks for cash cabin doors.	1	No.		
10	<b>CAPSUL DOOR SPRING</b> P/F of Capsul door spring in low height partition door including flap door.	2	No.		
11	<b>DESIGNER DISPLAY BOARD IN B.M. CABIN</b> Providing and fixing pin up board of 12 MM th. Cello teak board covered with approved fabric in matty with Tk. Wood lapping all around and edge rounded Complete with polish and melamine finish.	10	SFT		
12	<b>ALUMINUM &amp; GLASS ENTRANCE DOOR WITH PROVISION OF EXHAUST FAN.</b> Made out of aluminium framing 1.75"x1.75"x1.5mm and door vertical, top/middle, 1.75"x1.75"x1.5mm thick bottom 4.5"x1.75"x1.5mm with 6mm plain eached glass at 8'-0"ht.grill upto ceiling height as approved design by bank architect.	70	SFT		
13	<b>ALUMINIUM DOOR LOCK</b> supply & fixing of aluminum door lock.	1	No.		
14	<b>FLOOR SPRING</b> P/F of floor spring of Godrej made big size for front side 12mm th. Glass door	2	Nos.		
15	<b>6 LIVER GODREJ MORTISE LOCK/ CYLINDRICAL LOCK IN B.M CABIN</b>	2	Nos.		
16	<b>B.M.TABLE</b> Providing and placing in position, table made of 19 MM, BWR, termite proof, borer proof commercial finish with top, front, and sides finished in 1 MM th.on one side with necessary mouldings, lippings in TK. Wood. Laminate is to fixed in book matching fashion, as per the design. TK. Wood sections to be provided in the table as per the requirement & design, storage unit will consist of drawers, and open able shutters, keyboard drawers, space for keeping C.P.U.,and suitable fascia to be provided as per the design. Drawers will consist of 12 MM th. Commercial finish ply for bottom sides & back and LAMINATE on the front side, the fascia of drawers to be made empanelled fashion using 12 mm ply to create level differences and using necessary mouldings on the tucks as per the detail. Drawers to slide on telescopic sliding mechanism. All exposed edges of ply/ board to be finished in 3 mm thk. Tk. Wood lipping. All the units to be provided with	1	No.		



	<p>necessary hardware i.e. handles, knobs, multipurpose locks ( Godrej make, pais separately ), sliding mechanism of magnetic catchers, brass piano hinges, PVC ferrules, etc. All hardware to approve by the Architect and to be of superior brass / S.S. finishes &amp; lacquered. All exposed wooden surfaces to be polished in high class French spirit polish in reddish/ rosewood/ red cedar tint as per approved sample and finished in 2 coats of melamine in matt finish. All unexposed areas to be wax polished /enamel painted &amp; wood primer with <b>Glass Table Top</b> full size 12mm all complete as per details in neat fashion.</p> <p>( a ) size: 6'-0" ( L ) x 3'-0" ( W ) x 2'-6" ( H )</p>				
17	<p><b>SIDE &amp; BACK CABINETS :</b> Providing and placing in position SIDE &amp; BACK Cabinet made of 19 mm th. Commercial finish board with 1 mm thk. Laminate finish, along with drawers, cabinets, shelves &amp; locks as per detail.</p>	20	SFT		
18	<p><b>CUSTOMER DESK/ WRITING DESK ( 3'x2' )</b> Providing &amp; fixing of customer desk made out of 19 mm. Board with 1mm th. Laminate inside and outside as per colour code and melamine polish on beading work of size 1'x4'x6" with 4 nos. of pocket fixed on wall complete in all respect.</p>	1	No.		
19	<p><b>FULL HT. PARTITION.</b> Providing and erection of partly glazed (Eached glass 12mm th. As per architect design) laminated partition / flap door with door spring up to 7'-0" high made out of 2"x1 1/2" well seasoned Kail wood with anti termite treatment under framing at 2'-0" c/c in both direction covered with 6 mm th. Commercial ply and 1 mm. thick laminate on both side. All free top / end surface will have teak wood moulds with Malamine polished. The rate of glass including.</p>	350	SFT		
20	<p><b>PILLAR PANELING</b> Providing and Fixing of frame work on Pillars with Ply &amp; Mica as per Partition Given above with same colour code complete in all respect upto ceiling height.</p>	250	SFT		
21	<p><b>A.M.TABLE</b> Providing and placing in position, table made of 19 MM, BWR, termite proof, borer proof commercial finish with top, front, and sides finished in 1 MM th. on one side with necessary mouldings, lippings in TK. Wood. Laminate is to fixed in book matching fashion, as per the design. TK. Wood sections to be provided in the table as per the requirement &amp; design, storage unit will consist of drawers, and open able shutters, keyboard drawers, space for keeping C.P.U., and suitable fascia to be provided as per the design. Drawers will consist of 12 MM thk. Commercial finish ply for bottom sides &amp; back and</p>	1	NOS.		



	<p>19 MM thk. Commercial finish board with specified LAMINATE on the front side, the fascia of drawers to be made empanelled fashion using 12 mm ply to create level differences and using necessary mouldings on the tucks as per the detail. Drawers to slide on telescopic sliding mechanism. All exposed edges of ply/ board to be finished in 3 mm thk. Tk. Wood lipping. All the units to be provided with necessary hardware i.e. handles, knobs, multipurpose locks ( Godrej make, pais separately ), sliding mechanism of magnetic catchers, brass piano hinges, PVC ferrules, etc. All hardware to approve by the Architect and to be of superior brass / S.S. finishes &amp; lacquered. All exposed wooden surfaces to be polished in high class French spirit polish in reddish/ rosewood/ red cedar tint as per approved sample and finished in 2 coats of melamine in matt finish. All unexposed areas to be wax polished /enamel painted &amp; wood primer with Glass Table Top full size 12mm all complete as per details in neat fashion.</p> <p>( b) size: 5'-6" (L) x 2'-6" ( W) x 2'-6" ( H)</p>				
22	<p><b><u>CLADDING FOR EXTERNAL WALL &amp; SHUTTER CABINET IN BANK COLOR</u></b></p> <p>P/f of 3mm th.bank colour alstone/euro bond made aluminium composit panel protective coating on front side with basic frame work of 1.75 x 1.75 x 1.50 mm aluminium box section &amp; groove will be filled by exterior grade silicon sealent of dow corning make 789 grade with all other necessary anchoring accessories(to avoid the joint in front side)</p>	180	SFT		
23	<p><b><u>COLORED LOGO ON GLASS IN FRONT OF CASH, COUNTERS AND ENTRANCE DOOR</u></b></p>	8	Nos.		RS.
<b>TOTAL AMOUNT:</b>					

DATE:

(U.C. SRIVASTAVA)  
 PANEL ARCHITECT  
 BARODA U.P. BANK



## LIST OF APPROVED MATERIAL & MAKE

1. BOARD/PLY	: CENTURY, GREEN.
2. LAMINATE	: AICA SUNMICA, CENTURY
3. GLASS	: TATA FLOT GLASS, MODI, ASAHI
4. ADHESIVE	: FEVICOL, JEEVANJOR
5. LOCK / NIGHT LATCH	: GODREJ, LINK.
6. FIXTURE/FITTING	: EARL BIHARI, ELIBE
7. WALL CARE PUTTY / P.O.P.	: BIRLA, J.K. PUTTY
8. PAINT	: ASIAN, NEROLAC, BERGER
9. FLOOR SPRING	: GODERJ.

### NOTE:

1. DETAILS OF COLOR OF LAMINATION ARE AS PER COLOR CODE OF **BARODA UP BANK**.
2. **COLORLED LOGO** ON EACHED ENTRANCE GLASS DOOR B.M. CABIN DOOR, COUNTER & CASH CABIN FRONT GLASS.

**DATE:**

(U.C. SRIVASTAVA)  
 PANEL ARCHITECT  
 BARODA U.P. BANK



S.No.	Description of Items	Qty.	Unit	Rate	Amount
	<b>B/F- Before Page---</b>			<b>Rs.</b>	
18-	Supply & Drawing LAN Cabling by CAT-6 in PVC Conduit Pipe.	170	Mtr.		
19-	Supply & Fixing Data 9U Rack as per advice by Bank Authority complete in all respects.	1	No.		
20-	Supply & Fixing Networking Information Outlet Box with RJ-45 connector complete in all respects.	9	Nos.		
21-	<b>Earthing Work:</b> Supply & Fixing Maintenance Free Pipe Earth 80mm with Backfil compound 40kg Bag resistance shuld be less than 2.0 Ohms specification as per IS 3043/1987 complete in all respects.	2	No.		
22-	Supply & Fixing 40/32Amp DP MCB with Enclosure for UPS Incoming.	1	Set.		
23-	Supply & Fixing 25Amp DP MCB with Enclosure for UPS Outgoing.	1	Set.		
24-	25 Amp Power Board for UPS in and out	4	Nos.		
25-	Wall fan for cash cabin	1	Nos.		
26-	Wall fan socket	1	Nos.		
27-	Fan Down Rod and fasner hook	8	Nos.		
28-	Exhaust fan 400 mm	1	No.		
29-	Exhaust fan 200 mm	2	Nos.		
				<b>Total Rs.</b>	<b>0.00</b>

**List of Approved Make:-**

Copper Wire FRLS Grade	: Finolex/ Polycab/ Havell's/ HCL/ Anchor/ RR Kable.
Electric Cable	: Havell's/ Polycab/ Kent/ SSK or Equivelent.
ELCB, MCCB & RCCB	: L&T/ Indo-asian/ Havell's/ ABB/ HPL/ Legrand.
MCBs, DBs, SFUs	: L&T/ Indo-asian/ Havell's/ ABB/ HPL/ Legrand.
Modular Switch, Sockets	: Anchor /Roma/ Crabtree/ MK/ Polycab/ Legrand.
Earthing for Bldg. & UPS	: Earth Electrode IS:3043-1978 Chemical Earthing.
PVC Conduit Pipe	: AKG/ Precision/ Polycab/ Asian/ Fonolax.
Telephone & Data Cable	: D-link/ Finolex/ Polycab/ V-Gaurd/ HCL/ RR Kable.
Lugs	: Dowells/ Jainson or Equivelents.
Metal Clad Sockets	: HPL/ ABB/ Indo-asian or Equivelents.

Date:

(U.C.SRIVASTAVA)

(Contractor Seal &amp; Signature)

Place:

(Panel Architect)





**SPECIFICATION FOR ELECTRICAL WIRING & DATA CABLING WORK FOR  
BARODA UP BANK AT PRATAPPUR BRANCH, DEORIA.**

S.No.	Description of Items	Qty.	Unit	Rate	Amount
1-	Supply & Fixing of FP MCCB 100Amp 25ka with Enclosure near Energy Meter before Electricity Mains.	1	Set.		
2-	<b>Fuse Grip (Cut-out):</b> Supply & Fixing of Kit-Kat Fuse Unit 100Amp three phase and Neutral set.	1	Set.		
2-	<b>On Load Changeover:</b> Supply & Fixing of Four Pole Changeover Switch 100A 240Volt.	1	No.		
3-	<b>Bus-Bar:</b> Supply & Fixing of Copper Bus-Bar Unit 100A for Light/Fan, Power, UPS & AC distribution.	1	No.		
4-	Supply & Fixing of SPN MCB DB 12way Double Door with 40Amp DP RCCB 300ma for Light/Fan, UPS & Power.	5	No.		
5-	Supply & Drawing Circuit line by (2x6+1x4.0)Sq.mm FRLS Copper Wire for Mains Connections.	40	Mtr.		
6-	Supply & Drawing Circuit line by (2x4+1x2.5)Sq.mm FRLS Copper Wire for UPS, SPNDB.	80	Mtr.		
7-	Supply & Drawing Circuit line by (2x2.5+1x1)Sq.mm FRLS Copper Wire for All Circuit wiring.	140	Mtr.		
8-	Supply & Drawing Circuit line by (2x1.5+1x1)Sq.mm FRLS Copper Wire for PC Circuit wiring.	180	Mtr.		
9-	<b>Light Point:</b> Wiring by 1.5 Sq.mm Copper wire with all accessories like Switch, Socket etc..(if needed)	54	Nos.		
10-	<b>Fan Point:</b> Wiring by 1.5mm Sq.mm Copper wire with Electronic Regulator & Switch.( if needed)	10	Nos.		
11-	Supply & Fixing for Raw Power 6/16Amp Socket with Switch.	3	Nos.		
12-	Supply & Fixing for PC Terminal Power Board 4way 6Amp Socket with Switch.	14	Nos.		
13-	Supply & Fixing Power Box with 20Amp SPN MCB and including Power Top for Safe & Stationary Circuit.	2	Nos.		
14-	Supply & Laying 10Sq.mm Copper/GI Strip Wire for Earthing Circuit Earth Place to UPS & Main.	45	Mtr.		
15-	Supply & Fixing Ceiling Fan 1200mm as per advice by Bank authority.(if needed)	10	Nos.		
16-	Supply & Fixing LED Batten Fitting 20Watt as per advice by Bank authority.	16	Nos.		
17-	Re-Fixing Old Fans & Lights as per advice by Bank authority.	1	No.		

Contd-2



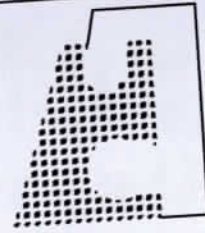

**EUCEE & ASSOCIATES**  
 AR. U. C. SRIVASTAVA  
 "MADHAV KUNJ", MIG-169,  
 RAPTI NAGAR PHASE-I,  
 GORAKHPUR, U.P.  
 MOBILE NO. 7571000869

**PROPOSED  
 FURNISHING  
 PLAN OF B.O.  
 PRATAPPUR OF  
 BARODA U.P.  
 BANK AT  
 PRATAPPUR  
 DISTT. - DEORIA**

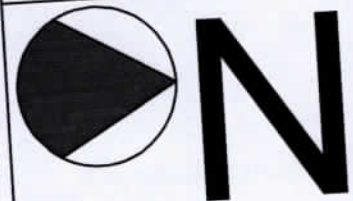

SCALE: NOT TO SCALE

DATE: 01.05.2023

ARCHITECT:

**U. C. SRIVASTAVA  
 PANEL ARCHITECT**

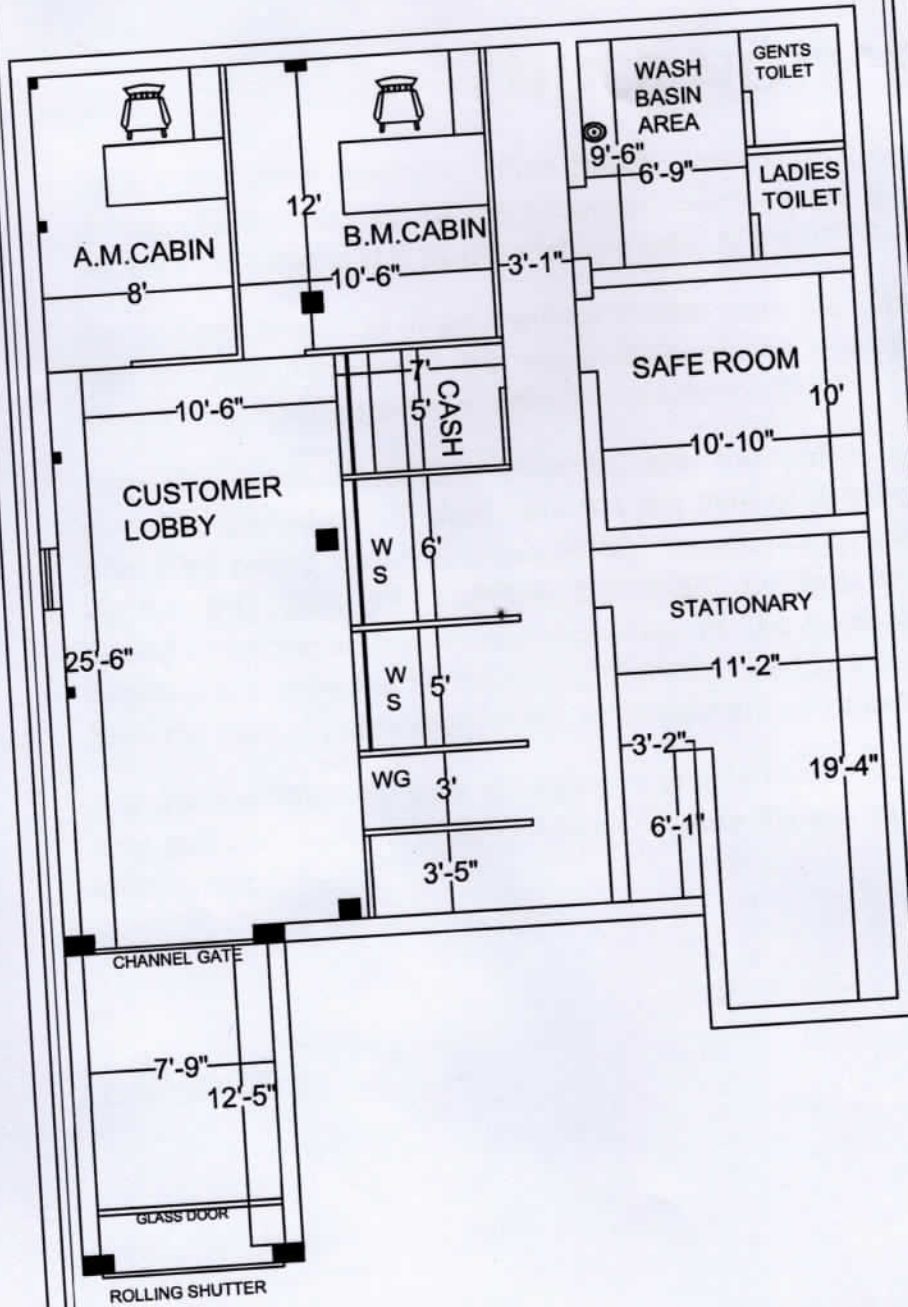

R O A D

