

## TENDER FOR FURNISHING OF PHOOLPUR BRANCH

Baroda UP Bank Regional Office Prayagraj, 3 D Tashkant Marg Civil Line, invites sealed tender for furnishing for our **Phoolpur** branch (Dist- Prayagraj) from the empanelled Furnishers of Baroda UP Bank, Head Office, Buddh Vihar Taramandal Gorakhpur-273016 (U.P).

1. Tender issuing date : 20.07.2023
2. Last date for submission of tender : 09.08.2023 at 4:00 PM
3. Date of opening of tender : 09.08.2023 at 5:00 PM
4. Contact Number : 9793138316
5. Tender to be address to : **The Regional Head**  
**Baroda UP Bank,**  
**Regional Office- Prayagraj, 3D Tashkant Marg Civil Line,**  
**211001**

### Terms and condition of tender:

- Rates should be quoted on the space provided in annexure attached only. No other sheet/form should be used for quoting rates.
- The competent authority (bank) does not bind themselves to accept the lowest or to give any reasons for its decision of acceptance or rejection of tenders.
- Incomplete in any respect or conditional tender shall liable to be rejected.
- Rates quoted only by bank's empanelled vendors will be consider/accepted.

### Other conditions:

- The registration number of the firm along with **GST no.** allotted by the authorities must be submitted.
- PAN NUMBER** of the firm allotted by the income tax authorities should be submitted (without which the vendor's bid would become invalid and shall be liable to reject)
- Conditional tenders shall not be accepted on any ground and shall be rejected straight.
- Any deviation of the conditions given by the purchaser will not be accepted and bid will be rejected without assigning any reasons.
- If any clarification is required the same should be obtained before submitting the bid.
- The entire document must be signed with the seal and attached as mark of acceptance of terms and condition.

- Ø BUPB reserve the right to accept or reject any bid whole or in parts without assigning any reason thereof.
- Ø Bank's decision will be final and no correspondence will be entertained in this regard.
- Ø In case of delays in submission/non submission of bids ,Bank will not assume any responsibility.
- Ø Bank may reject any or all quotations without assigning any reason.

**Tender submission:**

Submission of tenders in sealed envelope super scribing "TENDER OF FURNISHING OF PHOOLPUR BRANCH" addressed to "The Regional Manager Baroda UP Bank, Regional Office- Prayagraj, 3D Tashkant Marg Civil Line; 211001", Complete in all respect latest by **4.00 PM dated- 07.08.2023** Tenders received after that shall not be entertained.

Tender must be submitted through hand to hand or through registered post.

**Evaluation of tender:**

Quoting incredibly low value of items with a view of subverting the tender process shall be rejected straight away.

Yours faithfully,

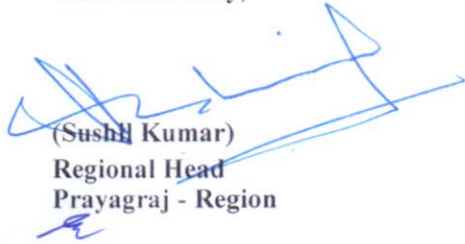

(Sushil Kumar)  
Regional Head  
Prayagraj - Region

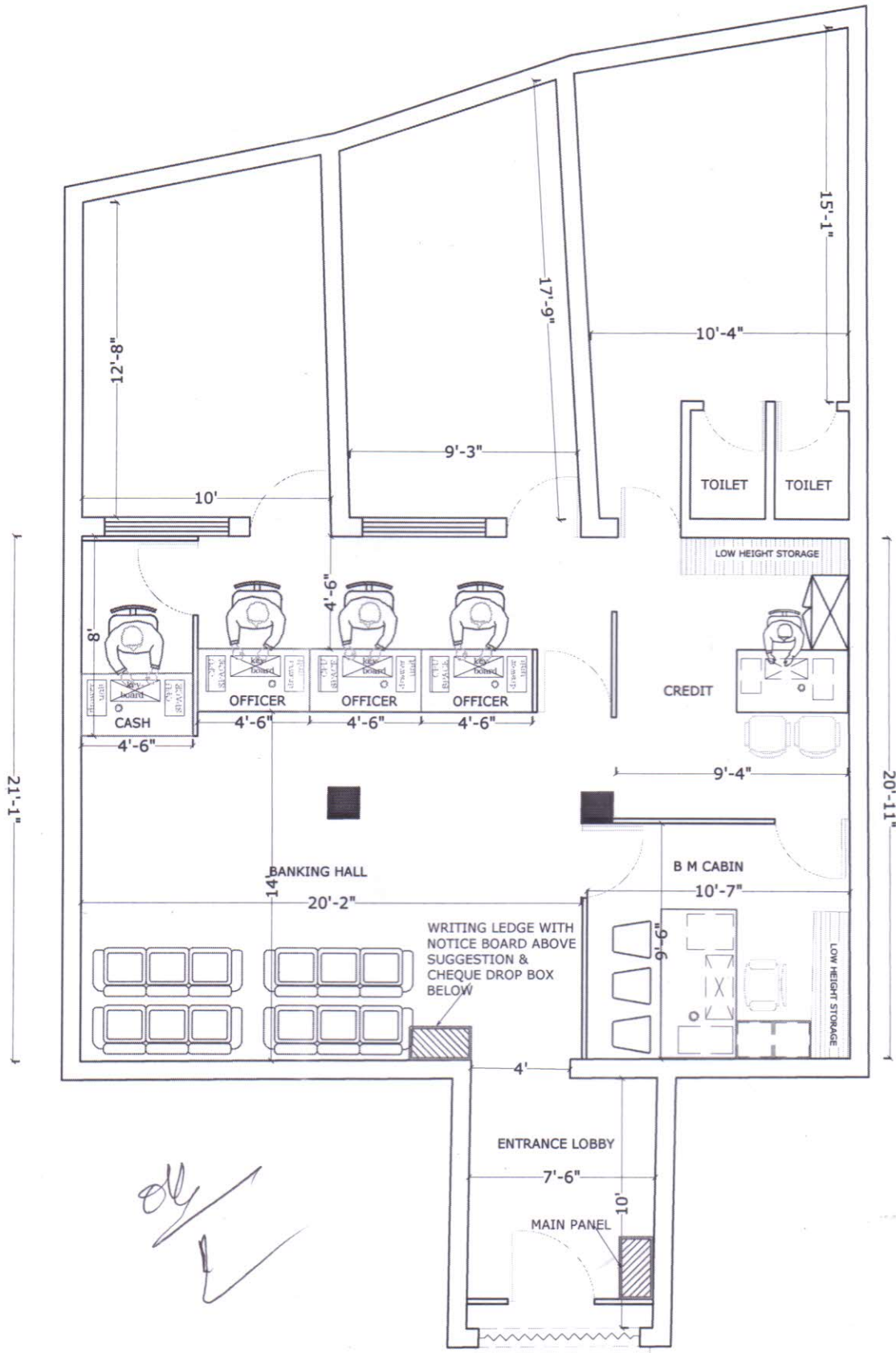

*Handwritten signature/initials*

<p><b>JOB TITLE</b></p> <p>PROPOSED LAYOUT PLAN FOR BARODA UP BANK PHOOLPUR</p>	<p><b>Proj. Title</b></p> <p>FURNISHING PLAN</p> <p><b>Date</b></p> <p>10 JUNE 2025</p>	<p><b>Option: I</b></p> <p><b>Drawn By</b></p> <p>VINOD KUMAR</p>	<p><b>BHARAT &amp; ASSOCIATES</b></p> <p>5, Tagore Town Bhojubilr varanasi</p> <p>Ph.0542-2505982 M. 9415221355</p>
---	---	---	---



Ref No.: BA/01/5010/2023

Dated 21-06-2023

**SPECIFICATION FOR BILL OF QUANTITIES  
OF FURNISHING WORK FOR BARODA UP BANK BRANCH AT PHOOLPUR**

Sl.no	Description of items	Unit	Qty.	Rate	Amount
1	<b>A.C.P Panelling of entrance</b>	Sft	155		
	Providing and fixing in position aluminium composite panel boxing with PVDF coating and LDPE core laminate eurobond / altobond / composite of (0.5 mm-33-0.5mm) including fabrication for the same with aluminium sections required hardware, silicon sealent (dow corning 789) masking tape necessary scaffolding etc. as detailed in drawing no. 11 complete in all respect				
2	<b>False ceiling (Armstrong)</b>	Sft	0		
	Providing and fixing in position false ceiling in Armstrong 600 x 600 mm x 15/16 mm dune supreme RH 99 prima tile with regular edge framework as specified by Armstrong Co. with suspenders wherever required. Maing necessary framework for A.C. ducting if any and necessary cutouts for diffusers and light fittings, taping and finishing to proper line and level including making grooves and trap doors for A.C. unit in 18 mm thick M.R. grade plywood with stainless steel hinges and licks with moulding 1" x 1" for edges including finishing with white plastic emulsion paint etc. complete in all respect . (Note :- only the plan area will be measured for payment no extra payment will be made for cutouts , grooves moulding etc.)				
3	<b>False Ceiling (Gyp Board )</b>	Sft	0		
	P/F Suspended <b>False Ceiling Gyp Board</b> with G.I. Perimeter channels G.I. Intermediate Channels Etc. properly suspended from ceiling with Nylon/G./I. strips sleeves and Screws 12.5 Mm tapered edge Gyp board (confirming To I.S.2095-1982) ceiling tiles to be screw Fixed to the ceiling section with 25mm dry Wall screw mechanically at 230C/C and Finished with jointing compound paper tape And two coars of primer and two coats of plastic paint complete as per design Including perimeter channels required for Light fitting cut out Grill diffusers etc.				
4	<b>Entrance Door Branch</b>	Sft	75		
	Providing fabricating & fixing in position twin -style door at Main Entrance made of anodized/powder coated Aluminum sections of size 100mm height x 50mm thick aluminum bottom rail, 100mm x 50mm thick vertical and top rail 100mm x 50mm thick lock rail floor spring of ISI make, clip sections and 12mm thick glass(Modi/ Saint Gobain make) including fixing the frame to brick wall/RCC/wooden surfaces with necessary fasteners to have proper fixity including all incidentals etc complete. Glass to be fixed in the grooves of the aluminum sections with necessary materials/beading etc. The job also includes cost of providing & fixing heavy duty double action hydraulic floor spring ( ISI mark ) in the floor, fixing the door on it, including necessary fixing materials on the lintel/ bottom, bolts, locks & satin finish stainless steel decorative tubular handles(approx.300mm long) on both faces complete as per drawing and instructions. All members to be 16 gauge. The vertical shutter rail to house wool packing to act as a sealant for a gap between shutter and frame fixed glazing. The rate should also include cost for decorative etching on the glass.				

Sl.no	Description of items	Unit	Qty.	Rate	Amount
<b>5</b>	<b>Computerised Ledger &amp; Cash Counter</b>				
	Providing and placing in position ledger counter with top, vertical sides/dividers, skirting and fascia made out of 19mm thick water proof board with 1mm thick laminate (as/shade approved by the Architect) on all exposed surfaces. It shall also have 75mm x 40mm teak wood runners below the top and for footrest below. Every unit shall be provided with a side unit (size - W-500mm, H-750mm, D-500mm approx.), consisting of 150 mm deep drawer at top and a cabinet with open able/hinged shutter below.				
	The fascia of drawer and shutter of cabinet below shall be made out 19mm thick water proof board with 1mm thick laminate (as/shade approved by the Architect) and sides and bottom of drawer shall be made out of 12mm thick water proof ply. The side unit shall have CAM locks, handles, guides, sliding units, hinges, magnetic catcher's etc. of approved make. Every unit shall be provided with a keyboard drawer unit (size - W-550mm, H-100mm, D-300mm approx.) below. The counter shall have 100mm deep fascia, below the top, in which keyboard drawer unit shall be adjusted.				
	It shall be made out 19mm thick water proof board with 1mm thick laminate (as/shade approved by the Architect) and sides and bottom of drawer shall be made out of 12mm thick water proof ply. The unit shall have CAM locks, handles, guides, sliding units etc. of approved make. The job shall include for 6mm x 6mm grooves in between sides and open able drawers and hinged shutters. All the exposed edges of water proof board and ply shall be provided with 6mm thick teak wood/hard wood lipping. All teak wood surfaces shall be melamine polished and other internal surfaces shall be painted with two coats of synthetic enamel over one coat of primer, all complete to the satisfaction of the Architect.				
<b>a</b>	<b>High Level</b>	Rft	5		
	High level (two levels) Computerised cash counter.				
	Lower level top shall be 900mm wide and at 750mm level from floor & upper level top shall be 250mm wide (and at 1150 mm level from floor)				
<b>b</b>	<b>Low Level</b>	Rft	14		
	Low level (two levels) Computerised ledger counter.				
	Lower level top shall be 900mm wide and at 750mm level from floor & upper level top shall be 150mm wide and at 900mm level from floor				
<b>6</b>	<b>Solid full height partition both side Laminated</b>	Sft	0		
	For unglazed partitions, no glazing to be given in partition/doors & other specifications as below 9.				
	(note : in case of false ceiling , the vertical TW members to be fixed with pucca ceiling but the area of partition payable will be below the false ceiling only.)				
<b>7</b>	<b>Partly glazed partition for cash cabins</b>	Sft	165		
	Decorative Grill (12mm thk)-hexagonal opening as per instruction of Bank's Engineer/Architect.) All exposed edges of Plywood shall be fixed with 1/8" C.P.Teak Lipping.				



Sl.no	Description of items	Unit	Qty.	Rate	Amount
	Providing and fixing of Cash Enclosures at height of 7'-4" with Anodized aluminium frame work, heavy sections (2mm thickness) of 2"x1.5", spacing of 2'0"x2'0" on bothsides and covered 6mm thick BWR plywood finished with 1mm thick laminate of blue, red colours for skirting & borders.Partition shall have provision for opening and 19mm BWR plywood tray for challan receiving purpose. Cost include aluminium grill and fixed with teak wood beading and duco paint. Cost also include 3 Nos of Solid core flush Doors with sizes of 2'6"x7'0", fixed in the partition. Door shall have teak wood beading and lipping with duco paint. Door finished with 1mm thick laminate of white colour for base and red & blue for skirting of approved pattern. Door shall have 8mm glass fixed with teak wood beading and duco paint. Rate to include hardware's like brass hinges, godrej three nos of night latch, door closure, door stopper and handles. Cost also include cash transaction opening shall be provided with door arrangements made with BWR plywood frame work finished by laminate, duco paint and locking system. Cost include wastages, transports, loading, unloading charges, labours, materials, tools, lead, lift and etc.Complete as per drawings and instructions of the Architect.				
	Solid till 4'-0" then Aluminium Decorative Grill height till 7'-0"then again solid				
8	<b>Partly glazed low height partition</b>	Sft	110		
	Same specification as in 1 but P/F half height partition of height 4'-6" with wooden laminate till 3'-0" and 1'-6" height 12 mm thick glass secured with D brackets including all hardware necessary with the same specs.as above.				
9	Providing and fixing Wall Panelling consisting of 2" x1 " 18 gauge section placed at 2'0x2'-0" horizontally and vertically with Unannodised Allumnium size 1.5mm thick of JINDAL/ INDAL confirming to ISI 303 standard as internal frame structure (as per site requirement) framework. The framing shall be fixed with with 8mm thick MR grade ply + 6 mm MDF of approved make firmly screwed to the aluminium frame on either side finished with 1mm th (high glossor texture) laminate as per approved sample. Item includes providing and fixing 12x12mm steem beech wood beading	Sft	295		
	making 6 mm grooves complete with polish & melamine spray finish on wood surface/grooves as per architectural drawings finished with 1mm thick laminate. Item includes providing and fixing 100mm wide skirting of 1mm thick mettalic laminate as per approved sample. Note: Surface measurement for one face & visible areas below false ceiling will be made for payment.				
10	<b>Manager's table + Side Table with 12mm thk glass top</b>	Each	1		
	Providing and fixing in position manager's table of size 6'-0"x2'6" as per drawing no. including side storage (credenza)by using 25 mm thick plywood for top and 18 mm thick plywood for all other horizontal and vertical members. Telescopic CPU stand/ready made keyboard tray shall be provided of approved model and make. Footrest made with TW member of size 4"x1 1/2 " finished with french polish.as per.				
	drawing shall be provided. Facia of side storage( credenza) shall be finished with 1 mm thick laminates as shown in the drawing and all other sides shall be finished with white enamel paint. The side storage (credenza) shall be provided with handles (stainless steel finish) and channels as per approval of the project consultant/bank . all exposed plywood surfaces to be finished with 1 mm thick laminates of approved make and shade and all exposed edges of table top and ply verticals to have 1" x 1/4" TW lipping , all exposed TW section to be melaminated and internal surfaces to have white enamel paint as directed. Item ti include plywood boxing , all necessary hardware and fittings in stainless steel finish , lipping to all eds etc. complete in all respect.				
11	<b>Officer table + Side Table with 12mm thk glass top 5'-0"x2'-6")+Side table</b>	Each	1		

Sl.no	Description of items	Unit	Qty.	Rate	Amount
	<b>Same specification as above</b>				
12	<b>Full height storage / low height storage/ back storage (credenza)</b>	Sft	60		
	Providing and fixing in position full height storage / low height storage / back storage (credenza) as shown in drawing no. (8) (9) and (10) respectively using plywood of required thickness finished with 1 mm thick laminates as shown in the drawing and all other sides shall be finished with white enamel paint as detailed therein.				
	The storage units shall be provided with handles (stainless steel finish) as per approval of the project consultant/bank.				
	All exposed plywood surfaces to be finished with 1 mm thick. Laminate of approved make and shade and all exposed edges of plywood to have 1"x1/4" TW lipping . all exposed TW section to be melaminated in matching colour laminate and internal surfaces to have white enamel paint as directed . item to include all necessary hardware an fittings in stainless steel finish ., Godrej multi purpose locks including magnetic ball catcher etc. complete in all respect.				
13	<b>12 MM THICK GLASS FOR CASH CABIN'S AND FRONT COUNTER</b>				
	Providing & fixing 12 m.m. glass in front of cash cabin and front counters with brass clamps including cut out for passing currency as/details.The edges of the glass to be machine polished.	Sq. ft.	52		
14	<b>Public settee</b> size 60"x 18"x18" Teak wood ,19 mm thick board, 1.00 mm thick mica GL/VL teak wood beeding including cost of all material, labour tools and plant etc. with 3" foam sleep well 32 density and covering cloth of superior quality.	No	0		
15	Suggestion box	No	1		
16	Public writing wall stand (including cost of fitting) 36"x16"x9" 19mm Board, 1.00 mm thick mica, teak wood beeding, Polish/Paint with fitting.	No	1		
17	Check drop box	No.	1		
18	<b>Center Table</b> with teak wood and 10mm glass ISI(size 48"x24"x18")	Sqft	1		
19	UPS PARTITION WITH BISON BOARD HT REST SPECIFICATION AS PER AS PER ABOVE PARTITION	Sqft	0		

Sl. No.	Materials	Approved manufacturers / suppliers
1	Paint	I.C.I. ( Dulex - Duco) / Asian paints / Goodlac Nerolac
2	Plywood	BWR- Century/Green/Archid only Premium quality
3	Wood preservative	BWR- Century/Green /Archid only Premium quality
4	False ceiling	Armstrong , Indian gypsum board
5	Laminates	Sunmica/ Archid/Century/Green 1mm thick as per bank approved color
6	Screws	G.K.W./Nettle fold
7	Adhesive	Fevicol SH
8	Night latch	Godrej
9	Locks	Godrej

Sl.no	Description of items	Unit	Qty.	Rate	Amount
10	Aluminium door frame			Jindal	
11	Glass			Modi/Asahi/Saint Gobain	
12	Aluminium cladding			Eurobond/Altobond/Alukbond	
13	Key board drawer			EBCO	
14	Telescopic CPU stand			EBCO	
15	Cable organiser ( wire manager)			EBCO	
16	Vitrified tiles			Jhonsions Perito	
17	Venetion blind			Vista, Luxaflex	

\* Note : Plywood mentioned in the drawings as well as in bill of quantities should be IS: 710 BWR- Century/Green only Premium quality.