



बड़ौदा यू.पी. बैंक
Baroda U.P. Bank

शाखा कार्यालय : बुद्ध विहार तारामण्डल रोड, गोरखपुर, महाराष्ट्र-2273016
निर्देश कार्यालय : ए-१, पिपुश पंप, राबरेली-228611, फोन : 1829, 22166715
E-MAIL : barodauprb@barodauprb.co.in

RO/Amethi/05/P&E/24-25/178

Date: 19.10.2024

TENDER FOR FURNISHING OF BRANCH- TEEKARMAFI

Baroda UP Bank, Regional Office, Amethi invites sealed tender for furnishing of Teekarmafi Branch from the empanelled Furnishers of Baroda UP Bank, Head Office, Buddh Vihar Taramandal Gorakhpur-273016 (U.P).

Branch- Teekarmafi

1. Tender issuing date : 19.10.2024
2. Last date for submission of tender : 10.11.2024 at 5.00 PM
3. Date of opening of tender : 11.11.2024 at 10.00 AM
4. Tender to be address to

The Regional Manager
Baroda UP Bank,
Regional Office-Amethi
Near Piyush Petrol Pump,
Gauriganj-227409

Terms and condition of tender :

- Rates should be quoted on the space provided in annexure attached only. No other sheet/form should be used for quoting rates.
- Rates quoted only by bank's empanelled vendors will be consider/accepted.
- The competent authority (bank) does not bind themselves to accept the lowest or to give any reasons for its decision of acceptance or rejection of tenders.
- Incomplete in any respect or conditional tender shall liable to be rejected.

Other conditions :

- The registration number of the firm along with GST no. allotted by the authorities must be submitted.
- PAN NUMBER of the firm allotted by the income tax authorities should be submitted (without which the vendor's bid would become invalid and shall be liable to reject)
- Conditional tenders shall not be accepted on any ground and shall be rejected straight.
- Any deviation of the conditions given by the purchaser will not be accepted and bid will be rejected without assigning any reasons.
- If any clarification is required the same should be obtained before submitting the bid.
- The entire document must be signed with the seal and attached as mark of acceptance of terms and condition.
- BUPB reserve the right to accept or reject any bid whole or in parts without assigning any reason thereof.
- Bank's decision will be final and no correspondence will be entertained in this regard.
- In case of delays in submission/non submission of bids, Bank will not assume any responsibility.
- Bank may reject any or all quotations without assigning any reason.

Regional Office :- Amethi, Near Piyush Petrol Pump, Raebareli Sultanpur Road, Gauriganj, Distt. Amethi

क्षेत्रीय कार्यालय :- अमैठी, निकट पीपुश पेट्रोल पम्प, राबरेली से मुस्तालपुर रोड, गौरिगंज, जनपद- अमैठी

Email : oe.amethi@barodauprb.co.in



बड़ौदा यू.पी.बैंक Baroda U.P. Bank

प्रधान कार्यालय : बुद्ध विहार व्यावसायिक योजना, तारामंडल, गोरखपुर-273016
शिपिर कार्यालय : ए-1, सिविल लाइंस, रायबरेली-229001, फोन : 0535-2702075
e-mail : ho@barodauprb.co.in

Tender Submission:

Submission of tenders in sealed envelope super scribing "TENDER OF FURNISHING OF BRANCH-Teekarmafi" addressed to Baroda UP Bank, Regional Office Amethi, complete in all respect latest by 5.00 PM dated- 10.11.2024. Tenders received after that shall not be entertained.
Tender must be submitted through hand to hand or through registered post.

Evaluation of tender:

Quoting incredibly low value of items with a view of subverting the tender process shall be rejected straight away.

Yours faithfully,

(Naveen Mehrotra)
Regional Manager

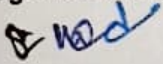

25.09.2024

Det/Est /Fur/BUPB/Sept-03 /2024/1422-2023

Summary**BARODA U. P. BANK****TAKEERMAFI BRANCH**

sno	Description	Section	Amount of Tender
1.	Furnishing works	in digits	
		in words	
	GST 18%	In words	
	GRAND TOTAL	in Digits	
		In words	

Note :-

1. All materials to be used strictly follow the list of approved materials.
2. Any deviation in the use of materials at site other than approved materials list will not be permitted and the bank may cancel the contract at any time for any such misconduct & colour as per bran manual.
3. The workman ship and quality of work should be of good quality and to be satisfaction level of the bank's architect and bank

ESTIMATED COST OF FURNISHING WORKS FOR BARODA U. P. BANK SITUATED AT TAKEERAMAFI BRANCH

SNO	ITEMS	QTY	UNIT	RATE	AMOUNT
1	FALSE CEILING:- (Gyp board) / :-				
	Providing and fixing Gypsum false ceiling as per India Gypsum specification for ceiling with drops as per drawing including of providing and fixing G.I. Frame work as per specification of India gypsum at a distance of 20°c/c both ways complete with 12.5 mm board and all necessary perimeter channels etc. No extra payment will be made for the cutting of light points, stained glass, cove lighting etc. The measurement will be taken in one level, rate should include the drops also, no extra amount will be paid for the drops. The joints to be properly mended with paper tapes and gypsum compound all complete. The rate should include the full completion of the ceiling. At the time of handing over the site all necessary repairing work to be considered if required. The work.	0.0	SQ.FT.		
1.A	24" x 24" Grid False Ceiling (FINE FISSURED PLANKS): Providing and Fixing False ceiling Grid using hot dipped Galvanized steel sections, exposed surface chemically cleaned capping pre-finished inbaked polyster paint. Main tee of size 3000 x 32 x 24 mm at every 1200mm c/c maximum, 1200mm cross Tee of size 1200 x 27 x 24mm at every 600mm intervals and 600 mm cross Tee of size 600 x 25 x24mm at 1200mm max and 3000 x 19 x 19mm wall angle all	0.0	SQ.FT.		

B. D.

Det/Est /Fur/BUPB/Sept-03 /2024/1422-2023

	around the wall to form grid size of 600mm x600mm. The Main grid to be suspended to the MS frame with 2mm pre-straightened GI wire and GI adjustable clamp and Laying of fibre wool board having Fire rating of 60 min. as per BS 476/23 of 1987, Noise reduction co-eff. (NRC) of 0.50, Light				
2.	PARTITION				
	Providing and fixing partition in position as per design with 2" x 1.5" Aluminum section finished frame work @ 2'-0" c/c both ways screwed to the floor and ceiling with M.S. Cleats and to be treated with anti termite oil. The measurement will be taken upto the false ceiling visible height in case of full height partition. The frame work will be cladded with 10mm thk comm. Ply both sides and to be finished with approved 1 mm laminate (color with vertical grain) as per design with adhesive. 3" high laminated skirting to be fixed bottom side of the partition. Extra frame work to be fixed for fixing class. In the glazed partition 8 to 10mm thk. Glass with etching and bank logo.				
A	PARTLY GLAZED PARTITION				
I	PARTLY GLAZED CASH CABIN PARTITION UPTO 7'-0" HT.	120.00	SQ.FT.		
II	PARTLY GLAZED MANAGER CABIN PARTITION UPTO 10'-0" HT.	190.00	SQ.FT.		
III	PARTLY GLAZED LOW HEIGHT PARTITION UPTO 4'-0" HT.	60.00	SQ.FT.		
IV	Front Glass in Low Height Counters	26.00	SQ.FT.		
B	BLOCKED PARTITION				
1	BLOCKED PARTITION UPTO 10'-0" HEIGHT NEAR CASH SAFE PARTITION	130.00	SQ.FT.		
3	DOORS				
	Providing and fixing solid core 38mm solid core flush door finished with lippings in all side with necessary door hinges, cylindrical locks (golden, Godrej), door clouser, door stoppers, etc with a frame work of T.W./ Beech wood size 75mm x 62.5mm with necessary hold fast fixed to the wall/partition. 1 mm laminate to be fixed on both sides duly finished, edges to be finished with wooden lippings. A wooden molding size 1.5" x 2/8" to be provided all along the periferi of the frame work in the both sides. All the wooden area to be duly polished as per				

B. N. 2

	specification of the Architect. In case of Partly glazed door 8mm thk etched or plain glass with granular blasting/sand blasting as per design of the Architect to be fixed with necessary moldings.				
1	Flap Door	14.00	Sq.ft.		
3D	FULLY GLAZED ENT. DOOR WITH POWDER COATED ALUMINIUM FRAME	70.00	SQ.FT.		
4	CASH COUNTER:-				
	For customer as per layout with provision of 3'-9" high, 2'-6" deep with shelf for CPU and storage unit out of 18 mm thick commercial board with 1.00 mm thick laminate on all exposed surfaces with key board tray with telescopic slides. All edgings, Margin etc. out of polished steamed.	5'-0"	RFT.		
5	OFFICER COUNTER				
	For customer as per layout with provision of 2'-6" high, 2'-6" deep with shelf for CPU and storage unit out of 18 mm thick commercial board with 1.00 mm thick laminate on all exposed surfaces. With key board tray with telescopic slides. All edgings, Margin etc. out of polished steamed.	13'-0"	Rft.		
	Manager Table:- 6' x 3' H = 2'-6"	1 no.	each		
	Providing and fixing MANEGER'S TABLE 6'-0"x3'-0"x2'-6" (ht.) and 10mm beveled glass of approved make to be fitted on to p obtain the total height of 2'-6" as per detailed drawing . made up of 19 mm commercial board of approved make the finished with 1 mm thick laminate of approved make and shad as approved as per detailed drawing. Table shall be provided with 3 drawers sliding on telescopic channels with proper locking arrangements and keyboard with telescope channels tabletop shall be finished with 1.0 mm thick laminate of approved shade & quality . The work includes provided and fixing locks , wire manager , spirit polishing of steam beach bending etc. complete in all respects to the entire satisfaction of the architect.				
	Officer Table - 4' -0" x 2'-6" H = 2'-6"	0.0	each		
6.	STORAGE				
	Providing and fixing Full height storage 400mm deep made out of 19mm bwp block board finished with 1.0mm laminate in all exposed areas. The drawers to be made out of 19mm BWP block board in the front cladded with				

B. D.

	1.0mm laminate (color, vertical grain). sides to be made out of 6mm plywood duly painted in matching tone and it should play on drawer sliding channels. The shutters to be made out of 19mm block board and should play on drawer sliding castors on powder coated channels. The necessary locks, handles, etc to be provided. Inside of the unit to be enamel painted in matching tone. All the exposed edges of the boards / plywood's to be covered with wooden lapping / moldings duly polished all complete.				
	Low Height storage (2'-6" ht).	50.00	SQ.FT.		
	Full height storage (7'-0" ht).	120.00	SQ.FT.		
7.	CHEQUE DROP BOX Providing and making Cheque Drop box 1.5x1'x 9" deep(as per design & pattern with 19 mm ply finished exterior surface with 6 mm thick extra clear white painted glass having 4"x1" slots with 3 mm thick S.S. plat pasted with metal adhesive. Rate shall includes all necessary hardwares and locking and side opening arrangements	1 NO.	EACH		
8.	SUGGESTION BOX (450x300x700) Providing and making Suggestion box 1.5x1'x 9" deep(as per design & pattern with 19 mm ply finished exterior surface with 6 mm thick extra clear white painted glass having 4"x1" slots with 3 mm thick S.S. plat pasted with metal adhesive. Rate shall includes all necessary hardwares and locking and side opening arrangements	1 NO.	EACH		
9.	WALL MOUNTED WRITING TABLE 1'-3" TO 1'-6" WIDE AND LENGTH 5'-0" Providing and Fixing wall mounted writing tables as per design. The base of the table shall be a frame of wooden members mounted on a wooden base. The top shall be of 1" comm. Ply finished in 1.5 mm laminate the edge of the top shall be provided with a wooden moulding ¾" x 3" finished in melamine.	1 NO.	EACH		
10	NOTICE BOARD (1200x900) Providing & fixing Notice Board the tag board of approved make & design, of size 4' X 3', with anodized aluminum boarder/frame type. The board should be 3/4" th. Strow board with velvet type fabric lining of apprd. Colour.	2 NOS.	EACH		
11.	METER BOX Providing and fixing Meter Box 400mm deep made out of 19mm bwp block board finished with 1.0mm laminate in all exposed areas. The drawers to be made out of 19mm BWP block	36.00	SQ.FT.		

25.09.2024

Det/Est /Fur/BUPB/Sept-03 /2024/1422-2023

	board in the front cladded with 1.0mm laminate (color, vertical grain). sides to be made out of 6mm plywood duly painted in matching tone and it should play on drawer sliding channels. The shutters to be made out of 19mm block board and should play on drawer slidign castors on powder coated channels. The necessary locks, handles, etc to be provided. Inside of the unit to be enamel painted in matching tone. All the exposed edges of the boards / plywood's to be covered with wooden lapping / moldings duly polished all complete.				
12.	UPS partition with bison sheet	90.00	SQ.FT.		
	TOTAL OF INTERIOR WORKS			Rs.	
				RS.	

Certified by: -

(Ar. Manmeet Singh Bajaj)
 Regd. Architect.
 M/s Bajaj & Associates,
 Sophia Market, Court Road,
 Saharanpur

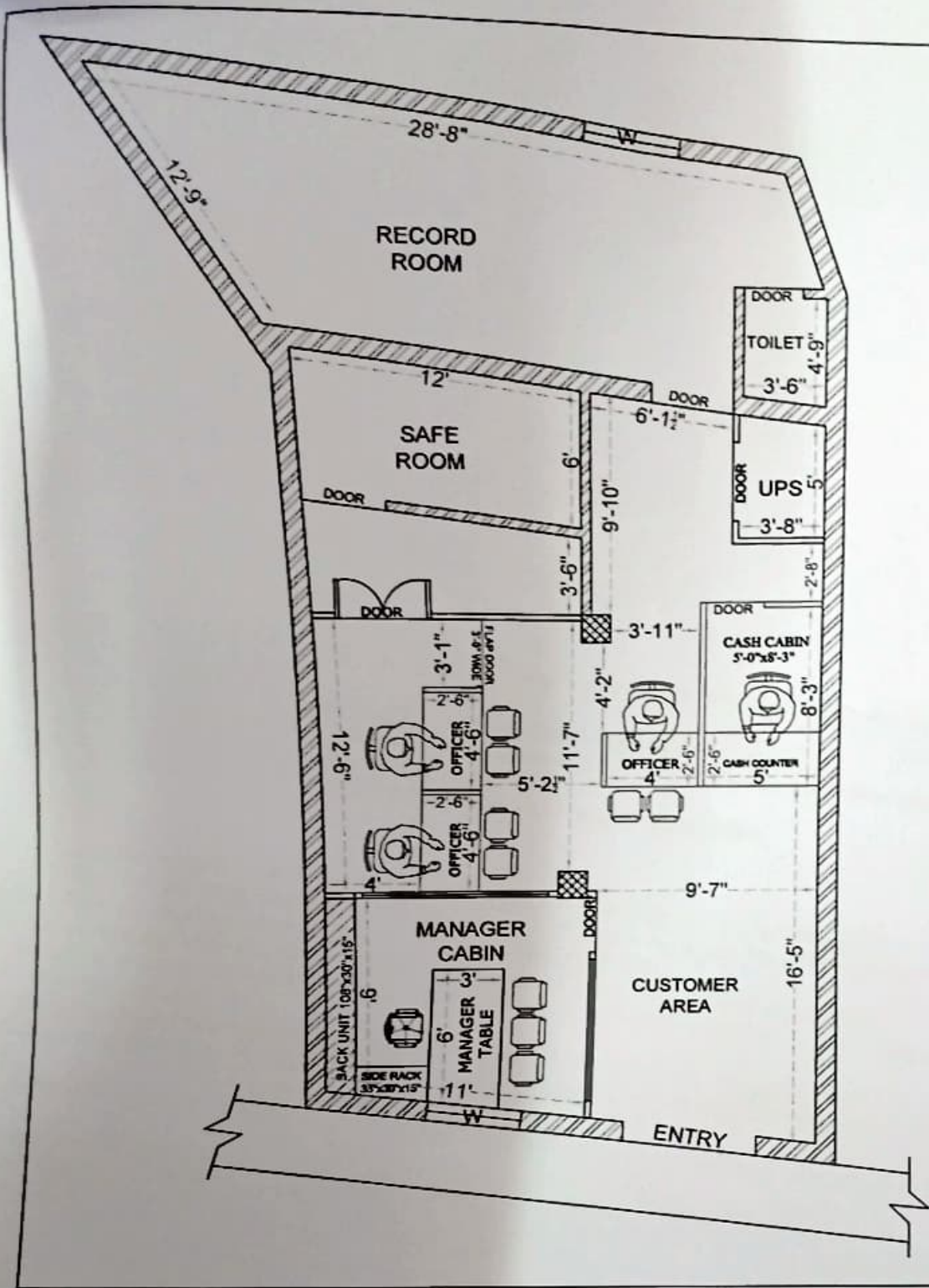

FILE NO:- B-399/ T-72/ A-378 / 1422-2023	
PROJECT	
MODIFIED BUILDING & INTERIOR LAYOUT PLAN OF THE "BARODA U.P. BANK" BRANCH- "TAKEERA MAFI" R/O- GAURI GANJ AMETHI	
OPTION :- 01 DATE :- 22 JULY, 2024 -MONDAY	
SPACE FOR OFFICE USE-	
DETAIL OF PROPOSED AREA CHART	
	IN SQFT
CARPET AREA OF BANK	948.10
TOTAL CARPET AREA	948.10
CARPET AREA OF TOILET (NOT COUNTING IN CARPET AREA)	016.84
BARODA U.P. BANK	
FLOOR NO.- GROUND FLOOR	
EXISTING HEIGHT WITHOUT SLAB:- UP TO BEAM 09'-00" FULL HEIGHT 10'-00"	
ANY INQUIREY / INFORMATION CONTACT TO:- Er.ABDUL MANNAN MOB.09837933338,09997333956	
AJ.MANMEET SINGH BAJAJ 805 BAJAJ & ASSOCIATES ARCHITECT, ENGINEERS PLANNERS & VALUERS, SOFIA MARKET COLONY, KANUNJ, GURGAON, HARYANA TEL. No. 9102-2724386, 9102-2724387, 9102-2724388 Email: manmeet@bajaj.com	
AJ.MANMEET SINGH BAJAJ 805 BAJAJ & ASSOCIATES ARCHITECT, ENGINEERS PLANNERS & VALUERS, SOFIA MARKET COLONY, KANUNJ, GURGAON, HARYANA TEL. No. 9102-2724386, 9102-2724387, 9102-2724388 Email: manmeet@bajaj.com	